



**Government of Tamil Nadu**

**MANUAL UNDER THE RIGHT TO  
INFORMATION ACT, 2005**

**DIRECTORATE OF TECHNICAL EDUCATION,  
Chennai-600 025**

## **THE RIGHT TO INFORMATION ACT, 2005**

An Act to provide for setting out the practical regime of right to information for citizens to secure access to information under the control of public authorities, in order to promote transparency and accountability in the working of every public authority, the constitution of a Central Information Commission and State Information Commissions and for matters connected therewith or incidental thereto.

## **PREFACE**

1. The Government of India have enacted the RIGHT TO INFORMATION ACT 2005 (Act 22 of 2005) which came into effect from 15.06.2005. This act provides for Right to information to citizens to secure access to information under the control of public authorities and also to promote transparency and accountability in the working of every public activity.
2. Under Section 4(1)(b) of the Act, it is mandatory for the public authorities to publish all particulars required therein for information of the public.
3. Accordingly this Manual relating to the Technical Education is published. This manual contains the details of organization, functions, duties, powers etc. for the use of the public. This manual also contains the list of Public Information Officers/Appellate Authorities for the use of Public, as required under the Act.
4. It is hoped that this Manual will serve the needs of the general public with reference to the Right to information Act. 2005.

## CONTENTS

| Chapter | Topic  | Page No. |
|---------|--|----------|
| 1       | Introduction   | 1        |
| 2       | Organization, Functions and Duties - Sec.4(1)(b) (i)   | 4        |
| 3       | Powers and Duties of Officers and Employees - Sec.4(1)(b)(ii)  | 20       |
| 4       | Procedure followed in decision making process -Sec.4(1)(b)(iii)  | 27       |
| 5       | Norms set for discharge of functions - Sec.4(1)(b)(iv)   | 31       |
| 6       | Rules ,Regulations, Instruction, Manual and Records followed - Sec.4(1)(b)(v)  | 33       |
| 7       | Categories of documents held - Sec.4(1)(b)(vi)   | 36       |
| 8       | Arrangements for public representation / consultations that exit in relation to formulation/ implementation of policy - Sec.4(1)(b)(vii) | 38       |
| 9       | Boards, council, committees and other bodies - Sec.4(1)(b)(viii)   | 40       |
| 10      | Directory of Officers and employees - Sec.4(1)(b)(ix)  | 43       |
| 11      | Monthly remuneration received by officers and employees - Sec.4(1)(b)(x)   | 45       |
| 12      | Budget Allocated to each agency - Sec.4(1)(b)(xi)  | 48       |
| 13      | Manner of Execution of Subsidy Programmes - Sec.4(1)(b)(xii)   | 50       |
| 14      | Particulars of recipients of concessions, permits or authorization general - Sec.4(1)(b)(xiii)   | 52       |
| 15      | Information available in electronic form - Sec.4(1)(b)(ii)(xiv)  | 54       |
| 16      | Facilities available to citizens for obtaining information - Sec.4(1)(b)(xv)   | 56       |
| 17      | Particulars of the Public Information Officers - Sec.4(1)(b)(xvi)  | 58       |
| 18      | Other useful in formations - Sec.4(1)(b)(xvii)   | 60       |
| 19      | Annexure – A - Method to seeking information   | 63       |
| 20      | Annexure – B - Growth of Engineering Colleges  | 64       |
| 21      | Annexure – C - Growth of Polytechnic Colleges  | 103      |
| 22      | Annexure – D - Admission procedure   | 116      |
| 23      | Annexure – E - Website address   | 139      |
| 24      | Annexure – F - E-mail Address for Engineering Colleges   | 140      |
| 25      | Annexure – G - E-mail Address for Polytechnic Colleges   | 150      |
| 26      | Annexure – H - All India Council for Technical Education (AICTE)   | 163      |
| 27      | Annexure – I -National Institute for Technical Teachers Training And Research (NITTTR)   | 171      |

**CHAPTER -1**  
**INTRODUCTION**

## 1. INTRODUCTION

In order to promote transparency and accountability in the working of every public authority and to empower the citizens to secure access to information under the control of each public authority, the Government of India have enacted "The Right to Information Act, 2005"(RTI Act) which came into force on 15.6.2005. In accordance with the provisions of section 4(1) (b) of this Act, this manual has been brought by way of publication of all relevant information as required therein.

The purpose of this manual is to inform the General Public about Technical Education Department's organizational set-up, functions and duties of its officers, and employees, records and documents that are available with the department.

This manual is aimed at the public in general and user of the services, and provides information about the schemes projects and programmes being implemented by this Department.

The procedure and fee structure for getting information are as follows:

- (a) A person who desires to obtain any information under sub-section 1 of section 6 of the Right to Information Act, 2005, shall make a request in writing or through electronic means in English or Tamil either in person or by post to the Public Information Officer mentioned in the Chapter 17, specifying the particulars of the information sought by him or her. Such application must be accompanied by an application fee of Rs.10/- (Rupees ten only) by cash or by demand draft or banker's cheque drawn in favour of Directorate of Technical Education, Chennai 600 025
- (b) For providing information under sub-section (1) of section 7 of the Right to Information Act, the request shall be made as at (a) above and the fee as below should paid as per the mode at (a) above:
  - (i) Rupees two for each page (in A4 or A3 size paper) created or copied;
  - (ii) Actual charge or cost price of a copy in larger size paper;
  - (iii) Actual cost or price for samples or models; and
  - (iv) For inspection of records, no fee for the first hour; and a fee of Rs.5/- for every one-hour (or fraction there of) thereafter.

(c) For providing the information under sub-section (5) of section 7 of the Right to Information Act, the request shall be made as at (a) above and the fee as below should be paid as per the mode at (a) above:

(i) For information provided in disc or floppy, at Rs.50/- (Rupees fifty only) per disc or floppy; and

(ii) For information provided in printed form, at the price fixed for such publication or rupees two per page of photocopy for extracts from the publication.

Persons below the poverty line are exempted from the payment of fee mentioned above for seeking information under Right to Information Act, 2005. The list of persons below poverty line approved by the Gram Panchayat and local bodies will be the basis for claiming this concession. An extract of the list, duly certified, will be sufficient to avail this concession.

**CHAPTER – 2**  
(Sec. 4(1) (b) (i) of the Act)

**PARTICULARS OF ORGANIZATION,  
FUNCTIONS AND DUTIES**



## **2. PARTICULARS OF ORGANISATION, FUNCTIONS & DUTIES**

### **2.1. OBJECTIVE / PURPOSE OF THE DEPARTMENT**

#### **2.1.1 EVOLUTION OF THE DIRECTORATE**

The first Engineering Institution to be started in the country was the Survey School, which was established in 1794 at Madras by the East India Company. Out of this, the reputed College of Engineering Guindy, Chennai has come into existence. The output of the Engineering Institutions in the country was not commensurate with the demand in the then developing India and the Industrialization all over India necessitated the expansion of the Technical Institutions at all levels during the Five Year Plans.

Initially the Engineering and Polytechnic Colleges were under the control of the Directorate of Public Instruction and Directorate of Industries and Commerce respectively. The Director of Industries looked after the Polytechnics and the Industrial schools under the overall control of Department of Labor, Employment and Cooperation. The Director of Public Instruction looked after the College of Engineering, Guindy and other engineering Colleges. There was a Technological Diploma Examination Board to conduct the Examinations and award Diplomas on the completion of polytechnic courses. There was no machinery responsible for the coordinated development of Technical Education in its different branches and at different levels. As a result the Directorate of Technical Education was established with the objective of bringing about coordinated development of Technical Education in the State with effect from 14th October 1957 consequent to the suggestions made by the State Standing Advisory Board of Technical Education.

### **2.2. VISION**

A net work of high quality and self driven Institutions producing Technical manpower who are highly competent, dynamic, entrepreneurial and having the sufficient number and character to set this State and Country on the road to prosperity.

### **2.3. MISSION**

- Improving the quality of Staff and Infrastructure in Government, Government Aided and Self-Financing Institutions.
- Improving the quality of Education through better content and better Educational tools.
- Improving the evaluation system so as to create healthy competition among the Institutions and the Students towards Excellence.

- Networking the Institutions so as to overcome critical gaps in Resources, if any and to ensure a cooperative, win-win situation.
- Promoting Research and Development in Institutions so as to inculcate entrepreneurial culture.
- Encourage the Consultancy and promoting Industry – Institute linkage.

## **2.4. SETTING UP OF THE BOARD OF TECHNICAL EDUCATION & TRAINING**

- It was against this background a Board of Technical Education and Training was set up with the mandate to advise the Government on the general program as well as specific individual schemes necessary for bringing about coordinated development of Technical Education in the state. It was also entrusted with the following tasks:
- Affiliation and recognition of Institutions conducting courses other than University courses and prescription of such courses of study;
- Arrangements for ensuring standards in such Institutions and for verifying them through periodical inspections;
- Framing regulations and conducting Examinations and award of Diplomas and Certificates, conforming to the minimum standards prescribed by AICTE;
- Maintaining cooperative relationship with the Educational Institutions and the Industrial establishments.

### **2.4.1. SUBSEQUENT DEVELOPMENTS**

- Later, the Government ordered the transfer of the control of Government Technical Examination held by the Directorate of Public Institutions to the State Board of Technical Education and Training.
- In 1984 vide G.O.429 dated 17.4.84 the Government permitted establishment of new Self-Financing Engineering Colleges and Polytechnics by Private sector under the overall control of the Directorate of Technical Education.
- In 1987, AICTE Act was passed with the objective of maintaining minimum standards of Technical Education. Taking note of the phenomenon of a large number of Engineering Colleges and Polytechnics coming up in complete disregard of the AICTE guidelines, statutory powers were granted to AICTE by this Act. to ensure planned development of the Technical Education, promotion of quality and regulation of the system and proper maintenance of norms and standards.

- In 1994, Continuing Education Schemes were started in the name of Canada India Institutional Co-operation Project (CIICP) under the auspices of Directorate of Technical Education.

| Type                | Regulatory role   | Developmental role   |
|---------------------|---|--|
| Engineering college | <ul style="list-style-type: none"> <li>• Supervising and approval of admission process</li> <li>• Inquiring into complaints and taking remedial action in consultation with AICTE and Government</li> <li>• Taking action under Prohibition of Capitation Fees Act</li> <li>• Regulating the Aided Institutions</li> <li>• Processing of application for grant of NOC by the Government</li> <li>• Monitoring and moderating the activities of the Universities dealing with Technical Education</li> </ul> | <ul style="list-style-type: none"> <li>• Disbursing the Govt. funds to the Government and Aided Colleges</li> <li>• Drawing up Plan for development of these Colleges</li> <li>• Running TEQIP program for promoting Academic excellence through upgrading of Infrastructure and staff capacity</li> </ul>   |
| Polytechnic college | <ul style="list-style-type: none"> <li>• Supervision and approval of admission process</li> <li>• Inquiring into complaints</li> <li>• Conducting inspections for the approval of new Institutions</li> <li>• Inspection of existing Institutions for extension of approval</li> <li>• Framing of syllabus</li> <li>• Framing of regulations for Affiliated Institutions</li> <li>• Conduct of Examinations for award of Diploma Certificates</li> <li>• Conduct of Commerce Examinations</li> </ul>        | <ul style="list-style-type: none"> <li>• Disbursing Plan and Non-Plan funds to the Govt. and Aided polytechnics</li> <li>• Drawing up Plans for development of these Institutions in a sustained manner</li> <li>• Undertaking manpower survey for assessing Diploma level requirement</li> <li>• Running continuing Education programs in form of Certificate Courses for those in need of specific skills</li> </ul> |

- In 2002, all Engineering Colleges were brought under Anna University, Chennai. Subsequently in the year 2007, the Government established three more Anna Universities in the regions Coimbatore, Trichy and Tirunelveli for effective administration and implementation of quality Education in Engineering Colleges in the respective regions.

In addition, the Directorate of Technical Education undertakes all kinds of Civil Construction Works for the Educational Institutions and the Universities through the Public Works Department, Technical Education Wing under its control.

## **2.5. FUNCTIONS OF THE DIRECTORATE OF TECHNICAL EDUCATION**

- To administer the Government, Government Aided and Self-Financing Engineering Colleges and polytechnics.
- To impart Technical Education.
- To supervise and direct the implementation of all schemes included in the Five year Plans for expansion and improvement in the Institutions.
- To verify the fulfillment by all Institutions of the conditions attached to Grant-in-Aid received by them from Govt. of India / State Government.
- To initiate proposals for expansion and improvement of Technical Education and Training at all levels for the consideration by the Board and to supervise and direct the implementation of all recommendations made by the Board and accepted by the Government.
- To maintain Liaison between the Board and the Southern Regional Office of All India Council for Technical Education (AICTE).

### **2.5.1. ADMINISTRATION**

- Administrating all the Engineering and Polytechnic Colleges within Tamil Nadu
- Submitting proposals to the Government as per the guidelines of AICTE to start new Engineering and Polytechnic Colleges.
- Filling up the vacancies that arise now and then in the Engineering and Polytechnic Colleges in the cadre of Teaching, Non-Teaching and Ministerial staff.
- Improving building facilities in the Engineering and Polytechnic Colleges and providing maintenance for the same with the help of PWD Technical Education Circle.

- Submitting proposals to the Government for sanction of fund towards the improvements and establishments of Laboratories of Engineering and Polytechnic Colleges and allocating to various Institution based on their requirements.
- All matters relating to adherence to provisions of Grants-in-aid Code for purpose of release of recurring / Non-recurring grants to all Govt. Aided Engineering Colleges / Polytechnic Colleges, and Anna University, Chennai.
- All matters relating to approval for appointments made in Govt. Aided Engineering Colleges / Polytechnic Colleges.
- According permission to Institutes to conduct coaching classes for Type writing (English, Tamil), Short Hand, Commerce courses.

### **2.5.2.STUDENTS ADMISSION (ANNEXURE-D)**

- Monitoring the admission of Students through Counseling to all Engineering Colleges in Tamil Nadu and approving the same.
- Looks after the admission of Students at all Polytechnic Colleges.
- Further monitors and approves the admission made by Aided and Self Financing Polytechnic Colleges.

### **2.5.3.CURRICULUM (CHAPTER-9)**

- Framing and revising of Curriculum & syllabus for various Diploma course, run by Polytechnic Colleges in consultation with Industrial, Technical and Academic Research experts now and then as per the needs of the society.
- Framing of Curriculum & Syllabus for Commerce, Short Hand and Type writing Certificate Courses and issuing to all Commerce Institutions.

### **2.5.4.EXAMINATIONS (CHAPTER-9)**

- Conduct of Diploma semester Examinations, central valuation of answer scripts, and publishing of results.
- Government Technical Examinations are also conducted twice a year and results are published.
- Award of Certificates for the passed out Diploma and Certificate Course Students.
- Conduct of Exams to Typewriting (English, Tamil), Commerce, Junior Assistant etc.

### **2.5.5.SUPERVISION AND IMPLEMENTATION**

All the Polytechnic Colleges are monitored for their function as per AICTE norms now and then proposed, through committees every year. The funds allotted to Government and Government Aided Engineering and Polytechnic Colleges are monitored and audited by committees.

### **2.5.6. FUNCTIONS**

The functions of Engineering Colleges, Polytechnic Colleges and PWD Technical Education Circle office coming under the control of Directorate of Technical Education are as follows.

- To provide the best Technological Education and enrich their knowledge.
- To implement the best latest Technical Education given to Teachers and Students.
- By providing Infrastructure facilities, the standards of the Faculty and student can be improved to meet the International standards.
- Modernization of workshop and Laboratories and maintenance of existing Workshops and Laboratories.
- To procure latest Equipments and Accessories for the revised Curriculum Syllabi.
- To reform the Syllabi to suit the Industrial demands and requirements.
- For the Industrial growth reorientation of Research activities and providing access to the Industries in the Laboratories, Workshops and Libraries of the Institutions by which Institute – Industry Interaction can be improved.
- Establish of Centre of Excellence in selected departments to carry out International level Research activities.
- Monitoring the performance of the Students in their Academic and curricular activities and conducting coaching classes for the slow runner.
- Providing short term Training in industries during vacation period to improve their skills and for their better Placement.
- Providing Placement to all the Students through Placement cell by inviting the Industries and Companies to the Institutions during their course itself.
- To ascertain the standards that Technical Education provided is equal to National and International standards.
- Construction of new buildings and maintenance of existing buildings of Government Engineering Colleges, Polytechnic Colleges, Arts & Science Colleges, Arts & Crafts, Special Institutions are function of the Technical Education circle.

### **2.5.7. STAFF DEVELOPMENT PROGRAM**

- Conduct of summer/winter schools and short term Training programmes to update the knowledge of the Faculty to the current affairs and trends.
- Deputing Faculty to industries for short term Training
- To train the senior faculty through MHRD.
- Encouraging the Faculty to attend and present their finding in National and International Conferences.
- Encouraging the Faculty / Supervisor of best project awarded.

### **2.5.8. INDUSTRY – INSTITUTE INTERACTION**

- To sign Memorandum of Understanding with Companies, Industries and Institution through Industry – Institute Interaction by which Placement can be improved.
- Inclusion of Industrial experts as members in the Academic Council
- Inviting the Technical experts from the Industries for special Lecture
- Sharing the facilities of Laboratories, Workshops and Libraries with Company/ Industry and Institutions.
- Deputing the Faculty and Students to Industry / Company for short term Training programme.

### **2.5.9. ACADEMIC MATTERS**

- Revision of Curriculum & Syllabi once in three year to meet the needs of Industry and the Technological developments.
- Improving teaching methods with latest technology
- Publication of Books as per latest Syllabi
- Publication of papers in National & Inter-National Journals.

### **2.5.10. SERVICE TO STUDENTS**

- Providing good environment and atmosphere for the Students for enrichment of their knowledge.
- Improving Library facilities by providing latest Books, Magazines & Journals.
- Establishing Internet facility.
- Providing facilities for extra curricular activities, Sports and Games.
- Providing facilities like canteen, drinking water, and toilet.
- Encouraging and guiding the Students to participate in seminar paper presentation, Quiz, Co-curricular activities and extra curricular activities in State, National and International levels.

- Conduct of job oriented programme to unemployed youth, housewives as community service on self-supporting basis. Providing consultancy service to the organization, industries. The income generated through these programmes can be utilized for the improvement of the Institutions.

**2.6. LIST OF SERVICES BEING PROVIDED BY THE DEPARTMENT WITH A BRIEF WRIT-UP ON THEM**

| <b>Sl.No</b> | <b>Section</b> | <b>Subjects</b>   |
|--------------|----------------|---|
| <b>1</b>     | <b>A</b>       | <ul style="list-style-type: none"> <li>• Implementation of AICTE scale of Pay in Govt. and Aided Engg. and Polytechnic Colleges.</li> <li>• All matters relating to recruitment of Teaching staff for Faculty positions in Govt. Engineering Colleges.</li> <li>• Formulation of proposals for drawl of panels for promotion to various categories of Teaching posts in Govt. Engineering Colleges</li> <li>• All matters relating to approval for appointments made in Govt. Aided Engineering Colleges.</li> <li>• All Establishment matters relating to Non-Teaching staff in Govt. Engineering Colleges.</li> </ul> |
| <b>2</b>     | <b>B</b>       | <ul style="list-style-type: none"> <li>• All matters relating to recruitment of Teaching staff for Faculty positions in Govt. Polytechnic Colleges and Special Institutions.</li> <li>• Formulation of proposals for drawl of panels for promotion to various categories of Teaching posts in Govt. Polytechnic Colleges and Special Institutions.</li> <li>• All Establishment matters relating to Non-Teaching staff in Govt. Polytechnic Colleges and Special Institutions.</li> </ul>   |
| <b>3</b>     | <b>C</b>       | <ul style="list-style-type: none"> <li>• All matters relating to recruitment of staff for Faculty positions in Govt. Aided Polytechnic Colleges.</li> <li>• Formulation of proposals for drawl of panels for promotion to various categories of posts in Govt. Aided Polytechnic Colleges.</li> <li>• All matters relating to approval for appointments made in Govt. Aided Polytechnic Colleges.</li> <li>• All Establishment matters relating to Non-Teaching staff including Administrative staff in Govt. Aided Polytechnic Colleges.</li> </ul>  |



|   |   |   |
|---|---|---|
| 4 | D | <ul style="list-style-type: none"> <li>• All Establishment matters relating to Administrative staff in Govt. Engineering Colleges, Polytechnic Colleges / Special Institutions.</li> <li>• Extension proposals for the temporary posts.</li> </ul>  |
| 5 | E | <ul style="list-style-type: none"> <li>• Salary / loan / Sanction of Temporary advance / part-final withdrawal from GPF all matters relating to Budget control for Directorate of Technical Education Chennai.</li> <li>• Monitoring effective and proper utilization of Plan expenditure. Correspondence with the Accountant General on all matters relating to final withdrawal of Provident Fund accumulations by all staff members of the Directorate of Technical Education Chennai.</li> </ul>  |
| 6 | F | <ul style="list-style-type: none"> <li>• All matters relating to Budget control for the entire department.</li> <li>• Monitoring effective and proper utilization of Plan expenditure.</li> <li>• Ensuring proper and prompt utilization of development funds (collected from Students), inspection funds, certificate verification funds etc. in respect of Engg. Colleges / Polytechnic Colleges / Special Diploma Institutions.</li> <li>• Correspondence with the Accountant General on all matters relating to final withdrawal of Provident Fund accumulations by all staff members of the department.</li> </ul>   |
| 7 | G | <ul style="list-style-type: none"> <li>• All matters relating to adherence to provisions of Grants-in-aid Code for purpose of release of recurring / Non-recurring grants to all Govt. Aided Institutions.</li> </ul>   |
| 8 | H | <ul style="list-style-type: none"> <li>• All matters relating to starting of new Engg. Colleges / Polytechnic Colleges, granting Autonomy, regularization of posts in Aided Institutions including increase in intake and starting of new courses</li> <li>• All matters concerning obtaining approval of AICTE including approval for special schemes, and implementation 'Plan Schemes' including Direct Central Assistance Schemes.</li> <li>• All matters relating to Placement for degree Students of Govt. and Govt. Aided Engineering Colleges</li> <li>• Technical inspection of Govt. and Govt. Aided Engg. Colleges and follow up action.</li> <li>• All matters relating to take over of Govt. Aided/ self financing Engg. Colleges / Polytechnic Colleges.</li> </ul> |

|    |   |   |
|----|---|---|
| 9  | I | <ul style="list-style-type: none"> <li>• All matters relating to admission of Students in Polytechnic Colleges.</li> <li>• Verification of all types of original Certificates of Students admitted into Polytechnic Colleges.</li> <li>• Approval of admissions made in Polytechnic Colleges.</li> <li>• Transfer and readmission of Students in Polytechnic Colleges.</li> <li>• All statistics details of Students of Polytechnic Colleges.</li> </ul>                  |
| 10 | J | <ul style="list-style-type: none"> <li>• All matters relating to admission of Students in Engineering Colleges.</li> <li>• Verification of all types of original Certificates of Students admitted into the Engineering Colleges located in the Districts falling under the Academic jurisdiction of Anna University.</li> <li>• Approval of admissions made in Engineering Colleges.</li> <li>• Transfer and readmission of Students in Engineering Colleges.</li> </ul> |
| 11 | K | <ul style="list-style-type: none"> <li>• Purchase of Equipments, Books, and maintenance related matters.</li> <li>• All matters related to write off of the condemned Equipments, and Books.</li> </ul>   |
| 12 | M | <ul style="list-style-type: none"> <li>• Preparation and issue of Diploma, Post Diploma Certificates.</li> <li>• Preparation and issue of Certificates to all Commerce groups.</li> </ul>   |
| 13 | N | <ul style="list-style-type: none"> <li>• All Exam related matters to Polytechnic Colleges and Special Institutions.</li> </ul>  |
| 14 | P | <ul style="list-style-type: none"> <li>• Remuneration related matters to Polytechnic College Exams.</li> </ul>  |
| 15 | Q | <ul style="list-style-type: none"> <li>• Conduct of Examinations - Type writing (English, Tamil), Commerce, Junior Assistant etc.</li> </ul>  |
| 16 | R | <ul style="list-style-type: none"> <li>• According permission to institutes to conduct coaching classes for Type writing (English, Tamil), Short Hand, Commerce courses.</li> </ul>   |

|    |     |  |
|----|-----|--|
| 17 | S   | <ul style="list-style-type: none"> <li>Matters related to pension, revision of pension, and family pension to all staff of Aided engineering Colleges / polytechnic Colleges.</li> </ul>   |
| 18 | T   | <ul style="list-style-type: none"> <li>Matters related to preparation and dispatch of answer Books to conduct various Diploma, certificate Exams.</li> </ul>   |
| 19 | Y   | <ul style="list-style-type: none"> <li>Preparation of statistics of student details ( Percentage pass, Placement, community, boys and girls etc).</li> <li>Actions on letters received from CM cell.</li> <li>NSS programmes coordination.</li> </ul>  |
| 20 | W   | <ul style="list-style-type: none"> <li>Accounts audit of all Government Engineering Colleges Polytechnic Colleges Special Diploma Institutions including Physical verification of stores and follow up action</li> <li>Matters relating to Public Accounts committee</li> <li>Sanction of Temporary advance / part-final withdrawal from GPF for Principals of Govt. Engg. Colleges / Polytechnics Colleges Special Diploma Institutions.</li> </ul> |
| 21 | TPF | <ul style="list-style-type: none"> <li>Matters related to Teachers Provident Fund.</li> </ul>  |
| 22 | CW  | <ul style="list-style-type: none"> <li>Construction and maintenance of buildings under the control of Directorate of Technical Education, and Collegiate Education.</li> </ul>   |

## 2.7. MECHANISM AVAILABLE FOR MONITORING THE SERVICE DELIVERY AND PUBLIC GRIEVANCE RESOLUTION

Each programme implemented has an inbuilt monitoring mechanism. Periodical meetings are conducted by Principal and professor / head of the Department to review the program of Academic and Non Academic matters. Sanction of amount for the departments are done in consultation with HOD's and Bursar and Monitoring is made regularly and depending on the necessity. Verification / Inspection is carried out by Accountant General / Directorate of Technical Education auditors.

## 2.8.ORGANISATIONAL STRUCTURE

The organizational structure of the Office of the Directorate of Technical Education, Government Engineering Colleges, Government Polytechnic Colleges and PWD Technical Education Circle is shown below.

ORGANIZATIONAL STRUCTURE OF THE DIRECTORATE OF TECHNICAL EDUCATION

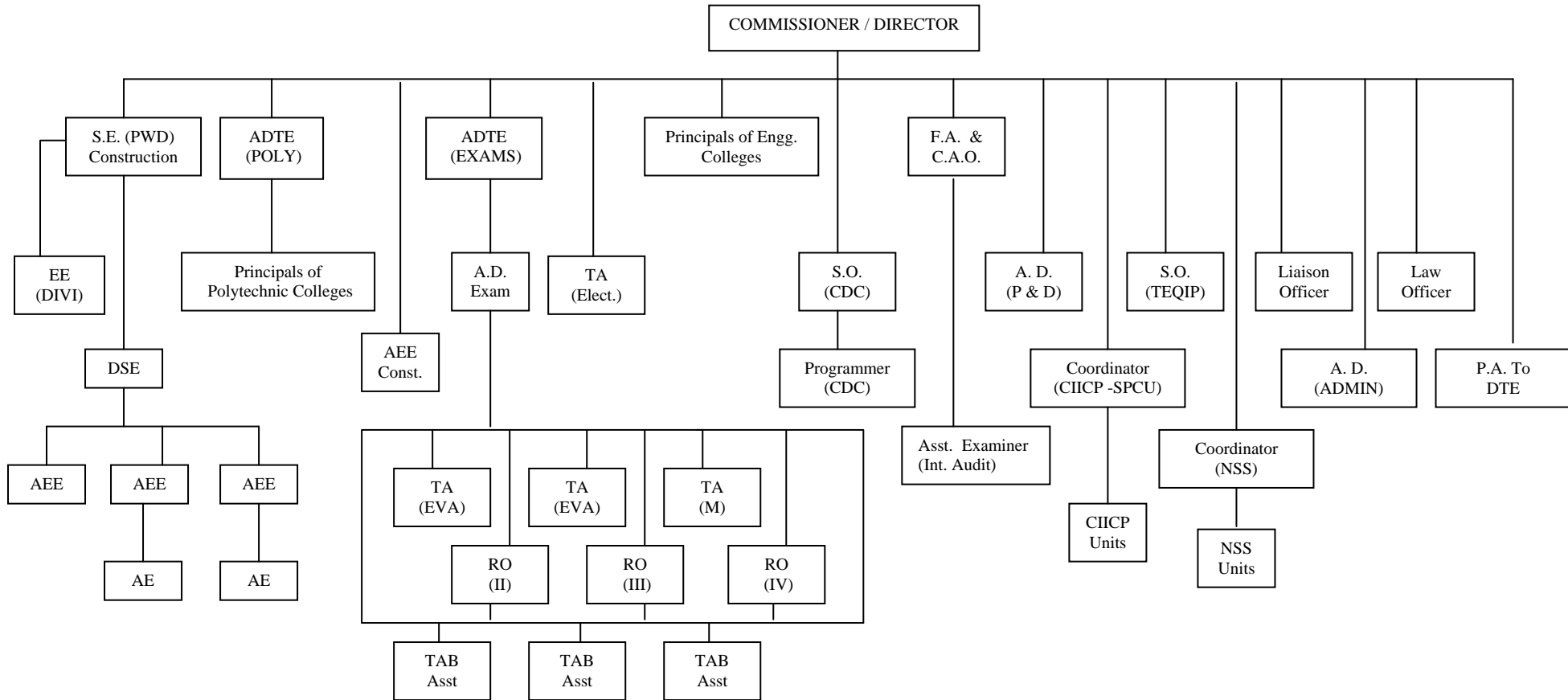

- |             |   |           |                                       |          |  |
|-------------|---|-----------|---------------------------------------|----------|--|
| ADTE        | : Additional Director of Technical Education                          | TA(Elect) | : Technical Assistant (Elect.)        | CIICP    | : Canada India Institute Co-op.Project |
| LO          | : Liaison Officer   | TA(M)     | : Technical Assistant (Mech.)         | NSS      | : National Service Scheme              |
| AD(P&D)     | : Assistant Director (Planning & Development)                         | TA(EVA)   | : Technical Assistant (Evaluation)    | PWD      | : Public Works Department              |
| S.O.(CDC)   | : Special Officer (Curriculum & Development)                          | RO        | : Regional Officer                    | DSE      | : Deputy Superintending Engineer       |
| FA & CAO    | : Financial Adviser and Chief Accounts Officer                        | AD(A)     | : Assistant Director (Administration) | AO       | : Administrative Officer               |
| PA to DTE   | : Personal Assistant to Directorate of Technical Education            | AEE       | : Assistant Executive Engineer        | AE       | : Assistant Engineer                   |
| S.O.(TEQIP) | : Special Officer (Technical Education Quality Improvement Programme) |           |                                       | TAB Asst | : Tabulation Assistant                 |

**ORGANISATIONAL STRUCTURE OF THE DIRECTORATE OF TECHNICAL EDUCATION, TAMILNADU**

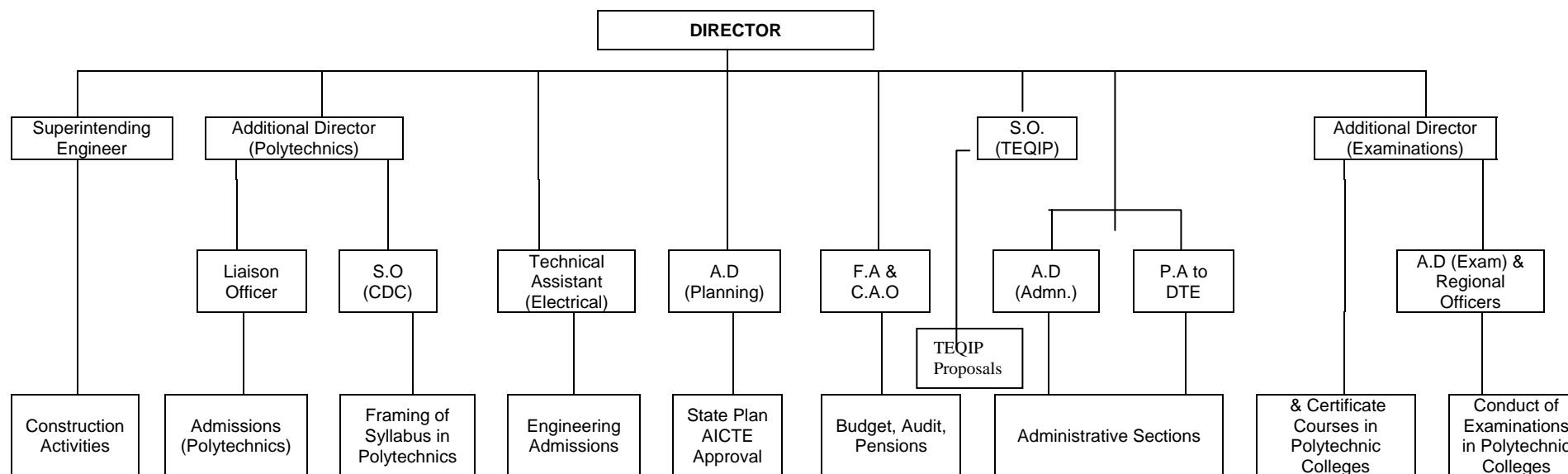

S.O (TEQIP)  
 A.D  
 S.O. (CDC)  
 F.A. & C.A.O.  
 PA to DTE

Special Officer (Technical Education Quality Improvement Programme)  
 Assistant Director  
 Special Officer (Curriculum Development Cell)  
 Financial Adviser and Chief Accounts Officer  
 Personal Assistant to Director of Technical Education

**ENGINEERING COLLEGE  
ADMINISTRATION**

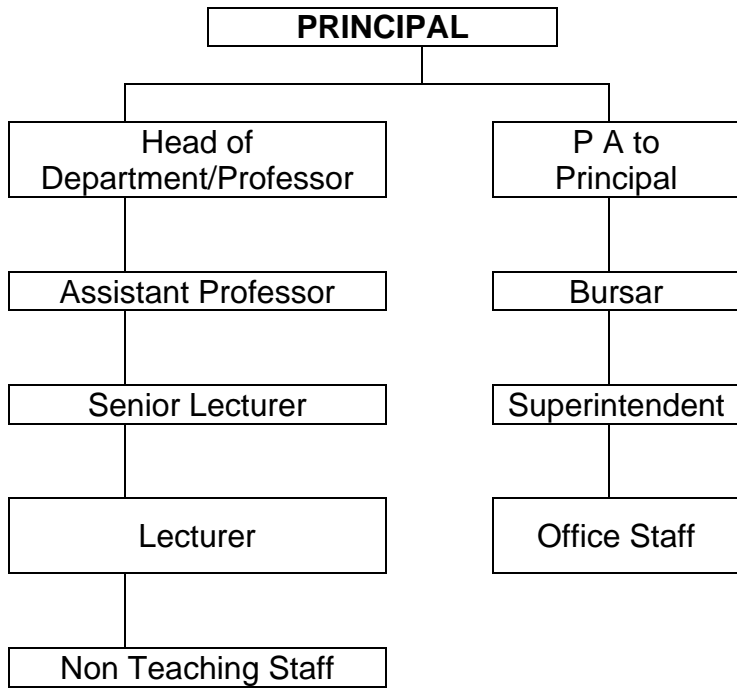

**POLYTECHNIC COLLEGE  
ADMINISTRATION**

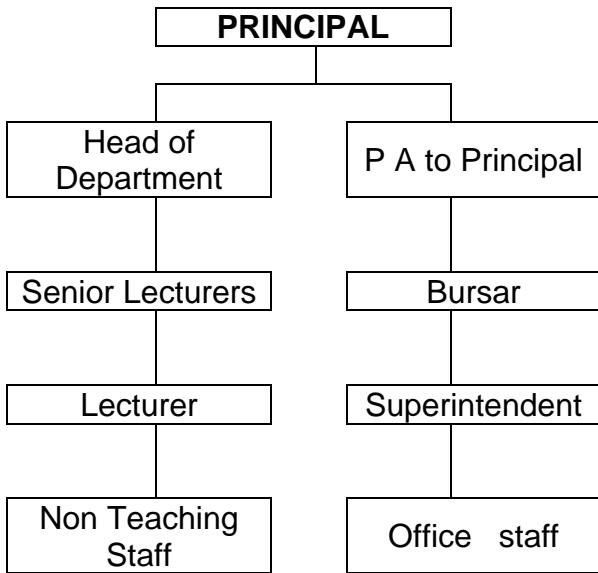

**PWD TECHNICAL EDUCATION - CIRCLE  
ADMINSTRATION**

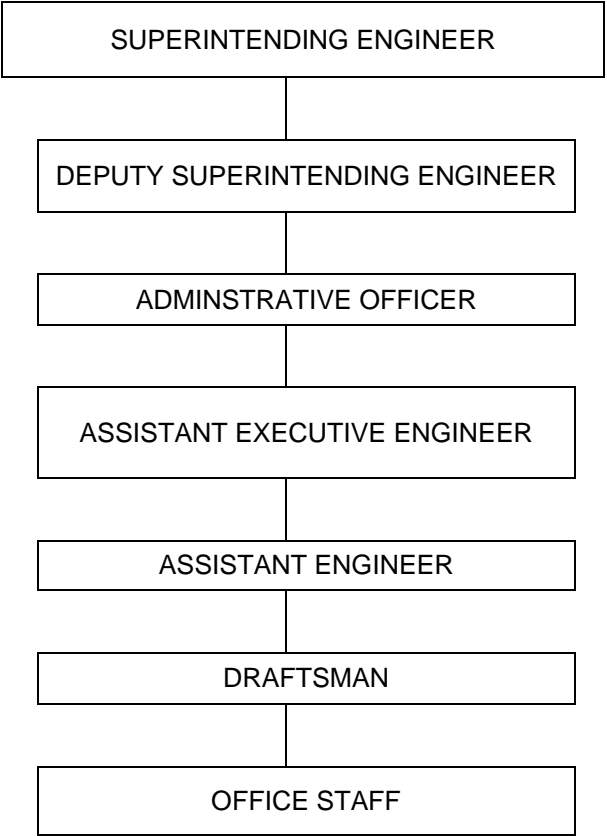

**CHAPTER – 3**  
**(Sec. 4(1) (b) (ii) of the Act)**

**POWERS AND DUTIES OF OFFICERS AND  
EMPLOYEES**



### **3. POWERS AND DUTIES OF OFFICERS AND EMPLOYEES**

The following are the powers and duties of officers and employees of this Department:

#### **3.1. ADDITIONAL DIRECTOR (Polytechnic)**

- All Establishment matters relating to Teaching, Non-Teaching staff in Govt. Polytechnic Colleges, Special Institutions and Govt. Aided Polytechnic Colleges
- All matters relating to recruitment, formulation of proposals for drawl of panels for promotion to various categories of Teaching, Non-Teaching staff in Govt. Polytechnic Colleges, Special Institutions and Govt. Aided Polytechnic Colleges.
- All matters relating to approval for appointments made in Govt. Aided Polytechnic Colleges.
- All matters relating to admission of Students in Polytechnic Colleges.
- Verification of all types of Original Certificates of Students admitted into Polytechnic Colleges.
- Approval of admissions made in Polytechnic Colleges.
- Transfer and readmission of Students in Polytechnic Colleges.
- All statistics details of Students of Polytechnic Colleges.

#### **3.2. ADDITIONAL DIRECTOR (Examinations)**

- He will be in overall charge of conduct of Diploma / Post Diploma / Commerce Examinations and will be reporting directly to the Commissioner of Technical Education in connection with all policy matters pertaining to Diploma / Post Diploma / Commerce Examinations.
- Supervision of all Confidential matters pertaining to question paper setting for Diploma / Post Diploma / Commerce Exams, printing and distribution of question papers to Exam centers.

- Supervision of work relating to appointment of Chief superintendents for Diploma Exam centres including monitoring 'Central Valuation' of answer scripts.
- All matters regarding approval of Commerce Institutions including inspection of the Institutions to ensure proper facilities for coaching in Commerce subjects.
- All matters relating to convening of periodical meetings of Board of Examinations and implementation of the resolutions of the Board under instructions from the Commissioner of Technical Education.
- Review of performance of Diploma post Diploma Students in the Board Exams and pursuing remedial action.

### **3.3. FINANCIAL ADVISOR & CHIEF ACCOUNTS OFFICER**

- All matters relating to Budget control for the entire department
- All matters relating to adherence to provisions of Grants-in-aid Code for purpose of release of recurring/ Non-recurring grants to Aided Institutions.
- Monitoring effective and proper utilization of Plan expenditure
- Ensuring proper and prompt utilization of development funds (collected from Students), inspection funds, certificate verification funds etc. in respect of Engg. Colleges / Polytechnic Colleges / Special Diploma Institutions
- Correspondence with the Accountant General on all matters relating to final withdrawal of Provident Fund accumulations by all staff members of the department
- Accounts audit of all Government Engineering Colleges Polytechnic Colleges, Special Diploma Institutions including Physical verification of stores and follow up action
- Matters relating to Public Accounts committee
- Sanction of Temporary advance / part-final withdrawal from GPF for Principals of Govt. Engg. Colleges / Polytechnics Colleges Special Diploma Institutions.

### **3.4. SPECIAL OFFICER (TEQIP)**

- All matters relating to implementation of TEQIP
- Liaison with Anna University on all Academic matters including attending on behalf of the Commissioner, meetings of the various Academic bodies convened by Anna University and Liaison with Committee of Govt. Govt. Aided Engg. Colleges on matters related to accreditation, provision of Infrastructure and staff requirements.
- All matters relating to the committee for regulation of admission and fees in respect of Students in Engg. Colleges.
- Interaction with Industry an Academic and Placement issues.
- Convening meetings of SBTE & T Industries Liaison Board etc.
- Verification of original Certificates of Students admitted into all Post Graduate courses.

### **3.5. ASSISTANT DIRECTOR (Planning)**

- All matters relating to starting of new Engg. Colleges / Polytechnic Colleges including increase in intake and starting of new courses
- All matters concerning obtaining approval of AICTE including approval for special schemes, and implementation 'Plan Schemes' including Direct Central Assistance Schemes.
- All matters relating to Placement for degree Students of Govt. and Govt. Aided Engg. Colleges
- Technical inspection of Govt. and Govt. Aided Engg. Colleges and follow up action.
- All matters relating to take over of Govt. Aided/ Self-Financing Engg. Colleges / Polytechnic Colleges
- Verification of original Certificates of Students admitted into the Engineering Colleges located in the Districts falling under the Academic jurisdiction of Anna University, Trichy.

### **3.6. SPECIAL OFFICER (Curriculum Development Cell)**

- All matters relating to up gradation of Syllabi Curriculum for various Diploma / Post Diploma courses conducted under the auspices of State

Board of Technical Education and Training and all matters relating to prescribing minimum Infrastructure requirements in Polytechnics with reference to the Syllabi Curriculum for various Diploma courses

- Organizing and conducting of Training Programmes for Polytechnic Teachers, including Training programmes conducted through National Technical Teachers Training Institute
- Organizing Technical Inspections of Govt. Govt. Aided Polytechnic Colleges and Special Diploma Institutions and follow up action
- Matters relating to implementation of Canada India Institutional Co-operation Project (CIICP)

### **3.7. LIAISON OFFICER**

- All matters relating to admission of Students into Polytechnic Colleges including verification of Original Certificates of the Students.
- All matters relating to transfer of Students from one Polytechnic College to the other
- All matters relating to Placement of Diploma / Post Diploma Students in Govt. and Govt. Aided Polytechnic Colleges including collection storage and retrieval of data pertaining to the Students through Computer
- Liaison with Board of Apprenticeship Training and arranging periodical for passed out Students of degree / Diploma courses on stipendiary basis

### **3.8. TECHNICAL ASSISTANT (Electrical)**

- All matters relating to admission of Students in engineering Colleges including verification of original Certificates of Students admitted into Engineering Colleges located in the districts falling under the Academic jurisdiction of Anna University at (i) Chennai and (ii) Coimbatore
- All matters relating to transfer of Students from one Engineering College to the other College and
- All matters relating to according approval for purchase of stores and Equipments on the proposals submitted by the Principals of

Government and Government Aided Engineering Colleges and Polytechnic Colleges

### **3.9. ASSISTANT DIRECTOR (Examinations)**

- Assisting the Additional Director (Examinations) in all matters relating to conduct of Diploma /post Diploma /Commerce Examinations including valuation of answer scripts as per the regulations of Board of Examinations, under the supervision and guidance of Additional Director (Examinations).
- Assisting the Additional Director (Examinations) in attending to all confidential works relating to question-paper setting for Diploma / Post Diploma / Commerce Examinations , printing and distribution of question papers to Exam centres.
- Assisting the Additional Director (Examinations) in the work relating to publication Of results and analysis of performance of Diploma/Post Diploma Students with reference to the results of the final Examinations and formulation and implementation of Plans to improve the performance of the Students.
- Assisting the Additional Director (Examinations) in matters relating to according equivalency of qualification ( Diploma / Post Diploma awarded by other States / Bodies
- Matters relating to Special recruitment of Typists and Steno typists as ordered in G.O.Ms.No 147/P&AR dated 14.9.2006 and
- Miscellaneous works entrusted by the Commissioner

### **3.10. ASSISTANT DIRECTOR (Administration)**

- All matters relating to recruitment of staff for Faculty positions in Govt. Engg. Colleges / Polytechnic Colleges.
- Formulation of proposals for drawl of panels for promotion to various categories of posts in Govt. Engg. Colleges / Polytechnic Colleges
- All matters relating to approval for appointments made in Govt. Aided Engg. Colleges / Polytechnic Colleges

- All Establishment matters relating to Non-Teaching staff including Administrative staff

### **3.11. PA TO DIRECTOR**

- Drawl and disbursement of salary to the staff of the Directorate
- Sanction, drawl and disbursement of loans and advances to staff members of the Directorate (except self-drawing officers)
- Sanction, drawl and disbursement of advance / part-final withdrawal from GPF in respect of all staff members of the Directorate.
- Routing of files to FA & CAO relating to sanction of advances/ part-final withdrawals from GPF in respect of Principals of Govt. Engg. Colleges/ Polytechnic Colleges/ Special Institutions.
- Sanction, drawl and disbursement of Pay Commission arrears (impounded into GPF) in a phased manner, to all existing and retired staff of Directorate.
- Monitoring movement of personal files (Confidential Dossiers) of Officers including teachers of the Department
- Reconciliation of monthly accounts with Treasury
- Drawl of bills on advances / part-final withdrawals from Teachers Provident Fund.

**CHAPTER – 4**  
**(Sec. 4(1) (b) (iii) of the Act)**

**PROCEDURE FOLLOWED IN  
DECISION MAKING PROCESS**

## **4. PROCEDURE FOLLOWED IN DECISION MAKING PROCESS**

All the sections of Directorate of Technical Education, Chennai follows the same procedure in the process of decision-making. The procedure is elucidated in the following paragraphs.

### **4.1. PERUSAL AND DISTRIBUTION PROCEDURE**

- The tapal is opened in the presence of the PA to Commissioner in-charge of the tapal section, sorted out section-wise, numbered stamped with the date of its receipt and submitted to Commissioner for his perusal and instructions.
- Envelopes addressed to officers by name and those marked 'Secret' or 'Strictly Confidential' or Confidential ' are opened by the Officers to whom they are addressed. After perusal by the Commissioner, the papers are sorted by the PC to Commissioner and sent to the respective Section Heads (ADTE / AD / TA / LO).
- After perusal by the Section Heads the papers are sent to Section Superintendents and distributed to Section Assistants. The papers are then registered in their Personal Register.

### **4.2. ACTION TAKEN PROCEDURE**

- If any paper relates to an unclosed case, the Section Assistant adds the paper to the current or note file of the case, otherwise, he puts each paper, in an appropriate pad and the paper thus becomes a 'Case'. He then obtains previous papers, if any, in the section, referred to in the current or note file and, takes the necessary further action. Such action may be, obtaining of further previous papers or precedents, the preparation of precise, the writing of a brief note stating the points for orders and, the drafting of an order, endorsement etc., in accordance with an established precedent.
- The Section superintendent after making any revision of, or addition to, the Section Assistant note or draft or putting up a fresh one, submits the case to the Section Head. The Section head himself attend to important cases, which involve interpretation of Acts and Rules, preparation of notes for Public Accounts Committee etc. When submitting a case for orders, the note may suggest references for further information or remarks to other sections of the Directorate or to outside officers but should not suggest the orders to be passed except in simple cases and in cases where there are precedents, he may however, submit a draft answer to a question relating to facts. The officer to whom the case submitted should direct further action



to be taken or suggest clearly the nature of the disposal to be made or the orders to be passed in each case.

- Finally the case is submitted to Commissioner for his specific orders. On return it is sent to section heads. The Section Heads passes it on with instructions to his Section superintendents or Section Assistant keeps it himself for further action, if necessary. If further information is called for from the Commissioner in the notes this process is repeated, until final orders are passed. If a case in which a draft has been put up and is received back with final orders, the draft will be issued with such modifications as may be necessary with reference to the final orders. If however, the case did not contain a draft and is received back with final orders, a draft is prepared in ordinary cases by the Section Assistant and the file is resubmitted through Section Head to Commissioner. Drafts of important cases and Drafts of letters to the Government of India are prepared by the section head.
- The disposal as approved takes the form of orders, letter, endorsement, telegram, official or unofficial references or reply. It is numbered and dated by the Section Assistant of the concerned section. In the case of order, letters, etc., to be indexed, the typist prepares a tabling slip. The Section Assistant makes necessary entries in the Personal Register and closes the current in the register, if the disposal is final. In the case of intermediate references or orders calling for information, he enters the date of the first reminder in his reminder diary. He then passes on the draft and its enclosures (but not the whole file) to the typist concerned for making out fair copy. Confidential papers are sealed in the section concerned and sent to the Despatch section, while the rest are despatched by the Despatch section, directly.

#### **4.3. DISPOSAL PROCEDURE**

- The section heads signs fair copies. The Section Heads also attest copies. On the return of the drafts from the Despatch section after issue, the Section head, makes sure that the papers have been properly despatched puts the drafts back in the respective files, and when the case has been finally disposed of, sends them to the Record section under the orders of the Section head who satisfies himself that there is no further action to be taken and gives pass order in each case in writing which should be in red ink on the face of the docket sheet.
- The record section will not accept papers, which do not carry a pass order. All references to which replies are due are kept intact in the section with the connected papers. Records are handed over to the Record-Clerk, posted for this purpose, after obtaining his signature in the last column of

the Personal Register. Then Record Clerk should then send them to the record section.

- Final disposals are stitched up in the Record section and then put in their proper places in the bundles on the record racks or almirah after indexing.

The provisions in the Fundamental Rules, Tamil Nadu Financial Code, Tamil Nadu State and Subordinate Service Rules and the Tamil Nadu Government Servant's Conduct Rules, 1973 are also followed wherever applicable. The decisions are taken based on the merits of the issues, relative priorities and availability of funds etc. in accordance with the documented procedures / laid down procedures / defined criteria / rules.

**CHAPTER – 5**  
**(Sec. 4(1) (b) (iv) of the Act)**

**NORMS SET FOR THE  
DISCHARGE OF FUNCTIONS**

## **5. NORMS SET FOR THE DISCHARGE OF FUNCTIONS**

This Department has not set any separate norms for the discharge of its functions. However, the norms and guidelines set out in the office manual and other manuals / codes / rules of Government of Tamil Nadu, applicable to all the Departments, are adhered to by this Department also. Some of the commonly used Acts / Rules/ Manuals are as follows:

- i) Office Manual
- ii) The Tamil Nadu Government Business Rules and Secretariat Instructions
- iii) The Tamil Nadu Government Servants Conduct Rules, 1973.
- iv) Tamil Nadu State and Subordinate Services Rules
- v) Fundamental Rules.

**CHAPTER – 6**  
**[Sec. 4(1)(b)(v) of the Act]**

**RULES, REGULATIONS, INSTRUCTIONS, MANUAL  
AND RECORDS FOR DISCHARGING FUNCTIONS.**

## 6. RULES, REGULATIONS, INSTRUCTIONS, MANUAL AND RECORDS FOR DISCHARGING FUNCTIONS

The official business of this department is carried out mostly in accordance with the provisions contained in the following rules, regulations and manuals.

- Tamil Nadu Budget Manual
- Tamil Nadu State and Subordinate Service Rules
- Tamil Nadu Government Servants Conduct Rules
- Tamil Nadu Pension Rules
- Fundamental Rules of the Tamil Nadu Government
- The Tamil Nadu Educational Institutions (Prohibition of Collection of Capitation Fee) Act, 1992 (Act 57 of 1992)
- Tamil Nadu Financial Code
- Tamil Nadu Account Code
- Tamil Nadu Treasury Code

| Name   | Types of Document   |
|--|---|
| Tamil Nadu Budget Manual                       | <ul style="list-style-type: none"> <li>• This manual contains the rules framed by the finance Department for the guidance of estimating officers and departments of Secretariat in regard to the preparation and Examination of the annual budget estimates and the subsequent control over expenditure in particular to ensure that it is kept within the authorised grants or appropriation.</li> </ul> |
| Tamil Nadu State and Subordinate Service Rules | <ul style="list-style-type: none"> <li>• The Rules is made under the proviso to article 309 of Constitution of India governing the service conditions of members of State and Subordinate Services.</li> </ul>  |
| Tamil Nadu Government Servants Conduct Rules   | <ul style="list-style-type: none"> <li>• The rules are made under the proviso to article 309 of Constitution of India in relation to the conduct of the members of Civil services of the State.</li> </ul>  |

|   |  |
|---|--|
| Tamil Nadu Pension Rules  | <ul style="list-style-type: none"> <li>The rules are made under the proviso to article 309 of Constitution of India in relation to the pensionary benefits to the members of Civil service of the State.</li> </ul>  |
| Fundamental Rules of the Tamil Nadu Government  | <ul style="list-style-type: none"> <li>The rules are made under the proviso to article 309 of Constitution of India in relation to the pay, allowances, leave, joining time, foreign service, etc. of the members of Civil service of the State.</li> </ul>                  |
| The Tamil Nadu Educational Institutions (Prohibition of Collection Of Capitation Fee) Act, 1992. (Act 57 of 1992) | <ul style="list-style-type: none"> <li>An Act was enacted to prohibit the collection of capitation fee for admission to Educational Institutions in the State of Tamil Nadu and to provide for matters relating thereto.</li> </ul>  |
| Tamil Nadu Treasury Code  | <ul style="list-style-type: none"> <li>The code published by Finance Department</li> <li>outlines the procedures to be followed in regard to preparation of bills and presentation to treasury for payment and</li> <li>Accounting procedures incidental thereto.</li> </ul> |
| Tamil Nadu Account Code   | <ul style="list-style-type: none"> <li>The code published by the Finance Department outlines the accounting procedures to be followed by various Departments while regulating expenditures.</li> </ul>   |
| Tamil Nadu Financial Code   | <ul style="list-style-type: none"> <li>The Code is published by the Finance Department outlining discipline to be followed in incurring expenditure and procedures to be followed and delegation of powers.</li> </ul>   |
| The General Provident Fund Rules  | <ul style="list-style-type: none"> <li>Explaining the rules and regulations to be followed for sanction of Provident Fund to Government servants.</li> </ul>   |
| Travelling Allowance Book   | <ul style="list-style-type: none"> <li>Explains the rules and regulations relating to sanction of travelling allowance to overnment servants</li> </ul>  |

**CHAPTER – 7**  
**[Sec. 4(1)(b)(vi) of the Act]**

**CATEGORIES OF DOCUMENTS HELD**



## 7. CATEGORIES OF DOCUMENTS HELD

The following documents are held by this Department.

| Sl. No. | Category of the document    | Name of the document and its introduction in one line                        | Procedure to obtain the document   | Held by / under the control of   |
|---------|-----------------------------|--|--|--|
| 1       | Policy Note                 | Contains the Policy pronouncements of the Department for the concerned year. | Application to Public Information Officer.                                       | Higher Education Department, Chennai- 600 009. All Heads of Departments.       |
| 2       | Important Government Orders | Issued by this Department from time to time in various sections.             | Application to Public Information Officer.                                       | Higher Education Department, Chennai- 600 009. Heads of Departments concerned. |
| 3       | Citizen Charter             | Contains the details regarding various activities of this department         | Available on the website: <a href="http://www.tndte.gov.in">www.tndte.gov.in</a> | Directorate of Technical Education Chennai 600 025                             |

**CHAPTER – 8**  
**[Sec. 4(1)(b)(vii) of the Act.]**

**ARRANGEMENTS FOR PUBLIC REPRESENTATION /  
CONSULTATIONS THAT EXIST IN RELATION TO FORMULATION  
/ IMPLEMENTATION OF POLICY**

## **8. ARRANGEMENTS FOR PUBLIC REPRESENTATION/CONSULTATIONS THAT EXIST IN RELATION TO FORMULATION / IMPLEMENTATION OF POLICY**

At present, there is no provision or implementation to seek direct consultation / participation of Public or its representatives for formulating in the rules and procedures in vogue, the Policies of this Department. However, experts form various walks of life such as Educationalists, Industrialists, Social Workers, Judicial Members, Secretaries are given representation in various Committees constituted by the Government for the Welfare of Student community wherever necessary. And before taking an important policy decision, generally Hon'ble Minister for Education or Secretary to Government, Higher Education conducts a meeting with representatives of various Associations and Colleges. During discussion, amicable solution / decision is arrived at. Also the recommendations/observations made by the Public Accounts Committee / Public Undertakings Committee / Assurance ommittee/Petitions Committee, etc. of the Legislative Assembly are also acted upon by this Department. The suggestions and views on policy matters and programmes received from the public / Non-governmental Organisations are given due weightage by this department in formulating policies and programmes.

**CHAPTER – 9**  
**[Sec. 4(1)(b)(viii) of the Act.]**

**BOARDS, COUNCIL, COMMITTEES AND  
OTHER BODIES**

## **9. BOARDS, COUNCIL, COMMITTEES AND OTHER BODIES**

### **9.1. STATE BOARD OF TECHNICAL EDUCATION AND TRAINING**

State Board of Technical Education and Training is an apex body formed in 1957 with the Hon'ble Minister for Education as its Chairman and Education Secretary to Government as Member Secretary with the following members :

- Director of Technical Education
- Representatives from industries and Commerce department, publicworks department nominated by the Government of Tamil Nadu
- Representative from AICTE (Southern Region)
- Representative of Tamilnadu Electricity Board and
- Principals of Engineering Colleges

The functions of the Board will be to advise the Government on the general programme as well as specific individual schemes necessary for bringing about co-ordinated development of Technical Education and Training in the State, at all levels; and in particular, on the measures to be adopted in order to secure the following purposes :

- Affiliation and recognition of Institutions conducting courses other than University courses and the prescription of such courses of study;
- Arrangements for ensuring that the standards of the courses and the instructional facilities provided are satisfactory, and for verifying fulfillment of conditions attached to Grant-in-Aid including periodical inspection of Institutions;
- The regulations to be framed and the agency to be maintained for conducting Examinations and awarding Diplomas and Certificates conforming to the minimum standards prescribed by the All India Council; and Arrangements to be made for establishing and maintaining cooperative relationship between Education agencies and the Industrial and commercial establishments in Tamilnadu.

- The Board thus constituted will meet at regular intervals and keep the progress of execution of schemes for the expansion and improvement of Technical Education at all levels, under systematic review.

## **9.2. BOARD OF STUDIES AND EXAMINATIONS**

The Board of Studies and Examinations had been constituted vide G.O.Ms.No.1219, Education dated 11.10.1985 with the Additional Director of Technical Education (Examinations) as Chairman and Additional Director of Technical Education (Polytechnics) as Member Secretary and 13 Polytechnic College Principals as members. The Board of Studies and Examinations is an Administrative & Executive Body, which frames the rules and regulations relating to the Academic performance of all Polytechnic Colleges and other Institutions Affiliated to the Directorate. The Diploma and Post-Diploma Examinations, Government Technical Examinations etc. are being conducted by the Board of Studies and Examinations. The Board, by forming various sub-committees, revises and up date the syllabus of various courses, from time to time, whenever found necessary. After its formation, it had made complete revision of syllabus of all courses five times (till 2004).

**CHAPTER – 10**  
**(Sec. 4(1) (b) (ix) of the Act)**

**DIRECTORY OF OFFICERS IN DIRECTORATE  
OF TECHNICAL EDUCATION**

## 10. DIRECTORY OF OFFICERS IN DIRECTORATE OF TECHNICAL EDUCATION

The names, Designations and Telephone Numbers of all the Officers on the roll of this Department are as furnished below.

| Designation                      | Name                             | Direct phone<br>STD-044 | Intercom |
|----------------------------------|----------------------------------|-------------------------|----------|
| Commissioner                     | Thiru. Ramesh Chand Meena I.A.S. | 22352299                | 777      |
| Additional Director (Poly)       | Prof. P.M.Kavimani - in charge   | 22352008                | 333      |
| Additional Director (Exams)      | Prof. P.M.Kavimani               | 22351840                | 222      |
| Chief Engineer                   | Er. K.Sampath                    | 22351669                | 230      |
| Joint Director (Evaluation)      | --                               |                         |          |
| Assistant Director (Planning)    | Dr. S.Sivakumar                  | 22351456                | 349      |
| Special Officer TEQIP            | Thiru. C.Chinnaraj               | 22353434                | 333      |
| Assistant Director (Exams)       | Thiru. R.Narayanan               |                         | 224      |
| Coordinator (CIICP-SPCU)         | Tmt. K.Visalatchi                | 22354672                | 363      |
| Liaison Officer                  | Dr. T.Alwarsamy                  |                         | 226      |
| Technical Assistant (Elect)      | Selvi. K.Radhika                 |                         | 345      |
| Special Officer (CDC)            | Thiru. A.M.Rafeek                |                         | 349      |
| FA & CAO                         | Thiru. R.Sekar                   | 22301517                | 210      |
| Law Officer                      | --                               |                         | 250      |
| Deputy Director (Admin)          | --                               |                         |          |
| NSS Co-Coordinator               | Dr. V.Seetharaman                | 22300107                |          |
| Programmer (CDC)                 | Tmt. Syed Zahara Zabeen          |                         | 113      |
| PA to Director                   | Thiru. P.Ramalingam              |                         | 144      |
| Assistant Director (Admin)       | Tmt. P.Geetha                    |                         | 240      |
| Technical Assistant (EVA)        | Tmt. M.Usha                      |                         | 102      |
| Technical Assistant (EVA)        | Dr. D.Padmini                    |                         | 200      |
| Technical Assistant (Mech)       | Thiru. K.Prabakaran              |                         | 336      |
| Technical Assistant (e-gov)      | Tmt. M.Usha                      |                         | 103      |
| Technical Assistant (Complaints) | Tmt. V.Jayanthi                  |                         | 223      |
| Regional Officer II              | Thiru. Uma Maheshwara Rao        |                         | 356      |
| Regional Officer III             | Thiru. K.Kanagaraj               |                         | 251      |
| Regional Officer IV              | Thiru. K.Vijayakumar             |                         | 252      |
| TAB Asst. I                      | --                               |                         | 336      |
| TAB Asst. I                      | Thiru. Venkatavaradhan           |                         | 102      |
| Deputy Supt.Engineer             | Tmt. T.S.Rubyni                  |                         | 231      |
| Administrative Officer           | Thiru. Anantha Padmanabhan       |                         | 124      |
| Asst.Exe.Engr. I                 | Thiru. Lal Bagadur               |                         | 120      |
| Asst.Engr.I                      | --                               |                         | 121      |
| Asst.Engr.II                     | K.Sumathi                        |                         | 123      |



**CHAPTER – 11**  
**(Sec. 4(1) (b) (x) of the Act)**

**MONTHLY REMUNERATION RECEIVED BY  
OFFICERS AND EMPLOYEES**

**11. MONTHLY REMUNERATION RECEIVED BY OFFICERS AND EMPLOYEES**

| <b>SL.NO.</b> | <b>NAME OF THE POST</b>                    | <b>NO. OF POSTS SANCTIONED</b> | <b>SCALE OF PAY</b>          |
|---------------|--|--------------------------------|------------------------------|
| 1             | DIRECTOR                                   | 1                              | Rs.18400-500-22400           |
| 2             | ADDITIONAL DIRECTOR (POLYTECHNIC)          | 1                              | Rs.16400-450-20900-500-22400 |
| 3             | ADDITIONAL DIRECTOR (EXAMINATIONS)         | 1                              | Rs.16400-450-20900-500-22400 |
| 5             | ASSISTANT DIRECTOR (EXAMINATIONS)          | 1                              | Rs. 12000-420-18200          |
| 6             | ASSISTANT DIRECTOR (PLANNING)              | 1                              | Rs. 12000-420-18200          |
| 17            | SPECIAL OFFICER (Q.I.P.)                   | 1                              | Rs. 12000-420-18200          |
| 9             | FINANCIAL ADVISOR & CHIEF ACCOUNTS OFFICER | 1                              | Rs. 12000-420-18200          |
| 10            | SPECIAL OFFICER (C.D.C.)                   | 1                              | Rs 12000-420-18200           |
| 11            | LIAISON OFFICER                            | 1                              | Rs. 12000-420-18200          |
| 7             | ASSISTANT DIRECTOR (ADMINISTRATION)        | 1                              | Rs. 12000-420-18200          |
| 4             | DEPUTY DIRECTOR (ADMINISTRATION)           | 1                              | Rs. 10000-325-15200          |
| 12            | REGIONAL OFFICER                           | 3                              | Rs. 10000-325-15200          |
| 13            | N.S.S. OFFICER                             | 1                              | Rs. 10000-325-15200          |
| 14            | TECHNICAL ASSISTANT (MECHANICAL)           | 1                              | Rs. 10000-325-15200          |
| 15            | TECHNICAL ASSISTANT (ELECTRICAL)           | 1                              | Rs. 10000-325-15200          |
| 16            | TECHNICAL ASSISTANT (EVALUATION)           | 2                              | Rs. 10000-325-15200          |
| 18            | PROGRAMMER                                 | 1                              | Rs. 10000-325-15200          |
| 21            | LAW OFFICER                                | 1                              | Rs. 10000-325-15200          |
| 8             | PERSONAL ASSISTANT TO DIRECTOR             | 1                              | Rs. 8000-275-13500           |
| 19            | TABULATION ASSISTANT                       | 2                              | Rs. 8000-275-13500           |
| 22            | ASSISTANT ACCOUNTS OFFICER                 | 1                              | Rs. 6500-200-10500           |
| 20            | TABULATION ASSISTANT (NT)                  | 1                              | Rs. 5700-175-9200            |
| 24            | SUPERINTENDENT                             | 23                             | Rs. 5700-175-9200            |
| 23            | JUNIOR DRAUGHTING OFFICER                  | 2                              | Rs. 4500-125-7000            |
| 25            | ASSISTANT                                  | 74                             | Rs. 4000-100-6000            |
| 27            | STENO00TYPIST                              | 10                             | Rs. 4000-100-6000            |
| 30            | PHOTOGRAPHER                               | 1                              | Rs. 4000-100-6000            |
| 26            | JUNIOR ASSISTANT                           |                                | Rs. 3200-85-4900             |
| 28            | TYPIST                                     | 21                             | Rs. 3200-85-4900             |

|    |                     |    |                          |
|----|---------------------|----|--------------------------|
| 29 | TELEPHONE OPERATOR  | 1  | Rs. 3200-85-4900         |
| 31 | DATA ENTRY OPERATOR | 12 | Rs. 3200-85-4900         |
| 32 | GRADUATE TABULATOR  | 33 | Rs. 3200-85-4900         |
| 33 | DRIVER              | 3  | Rs. 3200-85-4900         |
| 35 | SERGEANT            | 1  | Rs.2750-70-3800-75-4400  |
| 34 | RECORD CLERK        | 8  | Rs.2610-60-3150-65-3540  |
| 36 | DAFFADAR            | 1  | Rs.2550-55-2660-60-3200  |
| 37 | OFFICE ASSISTANT    | 27 | Rs.2550-55-2660-60-3200  |
| 38 | WATCHMAN            | 5  | Rs. 2550-55-2660-60-3200 |
| 39 | SANITARY WORKER     | 8  | Rs. 2550-55-2660-60-3200 |
| 40 | SWEEPER             | 2  | Rs. 2550-55-2660-60-3200 |

**CHAPTER – 12**  
**(Sec. 4(1) (b) (xi) of the Act)**

**BUDGET ALLOCATED TO EACH AGENCY**

## 12. BUDGET ALLOCATED TO EACH AGENCY

The budget for the different activities undertaken by Directorate of Technical Education for the year 2007-08 is given below in Table 12.1

**TABLE-12.1. BUDGET FOR THE YEAR 2007-08**

| Sl.No | Description                         | Non-Plan<br>(Rupees in thousands) | Plan<br>(Rupees in thousands) | Total<br>(Rupees in thousands) |
|-------|-------------------------------------|-----------------------------------|-------------------------------|--------------------------------|
| 1     | Directorate & Administration (DOTE) | 64242                             | ----                          | 64242                          |
| 2     | Engineering Colleges                | 454447                            | 440                           | 454887                         |
| 3     | Polytechnics                        | 876817                            | ----                          | 876817                         |
| 4     | Examinations                        | 62671                             | ----                          | 62671                          |
| 5     | Construction Wing                   | 187969                            | 202050                        | 390019                         |
| 6     | TEQIP                               | ----                              | 73917                         | 73917                          |
| 7     | Scholarship                         | 128                               | 140000                        | 140128                         |
|       | <b>Total</b>                        | <b>1646274</b>                    | <b>416407</b>                 | <b>2062681</b>                 |

### SCHEMES SANCTIONED UNDER PART II SCHEMES 2007- 08

| SL NO        | NAME OF THE SCHEME  | G.O. Ms No. & Date                             | ULTIMATE COST     | COST FOR 2007- 08 | COST FOR 2008 - 09 |
|--------------|---|--|-------------------|-------------------|--------------------|
|              |   |  | (RUPEES IN LAKHS) |                   |                    |
| 1            | Construction of Hostel at Dr. Dharmambal Government Polytechnic College for Women, Chennai  | G.O.Ms. No.116/Hr.Edn(B2) dept, dt. 25.05.2007 | 150               | 60                | 90                 |
| 2            | Construction of Hostel for women at Government Polytechnic College, Nagercoil   | G.O.Ms. No.117/Hr.Edn(B2) dept, dt. 25.05.2007 | 100               | 40                | 60                 |
| 3            | Construction of First floor over the existing hostel in Government Polytechnic College for Women, Madurai                           | G.O.Ms. No.118/Hr.Edn(B2) dept, dt. 25.05.2007 | 40                | 16                | 24                 |
| 4            | Construction of 8 class room building in Government Polytechnic Colleg, Trichy  | G.O.Ms. No.119/Hr.Edn(B2) dept, dt. 25.05.2007 | 40                | 16                | 24                 |
| 5            | Purchase of Computers Hardware, Software for the Technical Education Circle, DOTE, Chennai  | G.O.Ms. No.120/Hr.Edn(B2) dept, dt. 25.05.2007 | 6                 | 6                 | 00                 |
| 6            | Construction of first floor over the existing Educational & I block at Thanthai Peruiyar Government Institute of Technolgy, Vellore | G.O.Ms. No.127/Hr.Edn(B2) dept, dt. 25.05.2007 | 17                | 17                | 00                 |
| <b>TOTAL</b> |   |  | <b>353</b>        | <b>155</b>        | <b>198</b>         |

**CHAPTER – 13**  
**[Sec. 4(1)(b)(xii) of the Act]**

**MANNER OF EXECUTION OF  
SUBSIDY PROGRAMMES**

### **13. MANNER OF EXECUTION OF SUBSIDY PROGRAMMES**

No subsidy programmes, it is in vogue in this Department.

**CHAPTER – 14**  
**[Sec. 4(1)(b)(xiii) of the Act]**

**PARTICULARS OF RECIPIENTS OF  
CONCESSIONS, PERMITS OR AUTHORIZATION  
GRANTED**



## **14. PARTICULARS OF RECIPIENTS OF CONCESSIONS, PERMITS OR AUTHORIZATION GRANTED**

The following student welfare schemes are available for Students studying Diploma, Post Diploma and Engineering Degree Courses.

### **SCHOLARSHIP SCHEMES**

The following Scholarships are being awarded by the Directorate of Technical Education, Chennai:

- National Merit Scholarships (Government of India)
- State Scholarship for the children of School Teachers.
- State Merit Scholarship.
- Adhoc Merit Grant for SC & ST Students.
- Educational concessions to the children of Defence Service Personnel.
- Educational concessions to the children of ex-service men.
- Scholarship scheme under Educational Assistance of the children of members of Agriculture Labour Welfare Board.

**CHAPTER – 15**  
**[Sec. (1)(b)(xiv) of the Act]**

**INFORMATION AVAILABLE  
IN ELECTRONIC FORM**

## 15. INFORMATION AVAILABLE IN ELECTRONIC FORM

The information relating to Department of Technical Education is available in the following website.

Website address: [www.tndte.com](http://www.tndte.com)  
[www.tndte.gov.in](http://www.tndte.gov.in)  
[www.spfutn.com](http://www.spfutn.com)  
[www.aicte.ernet.in](http://www.aicte.ernet.in)  
[www.tti.ernet.in](http://www.tti.ernet.in)

**CHAPTER – 16**  
**(Sec. 4(1) (b) (xv) of the Act)**

**FACILITIES AVAILABLE TO CITIZENS  
FOR OBTAINING INFORMATION**

## **16. FACILITIES AVAILABLE TO CITIZENS FOR OBTAINING INFORMATION**

The following facilities are available to citizens for dissemination of information about this Department:

- Notice Board of the Department
- Notifications/Advertisements in the Newspapers
- System of issuing of copies of documents on request
- Printed manual
- Telephone Directory of the Government Departments in Chennai City
- Website of the Public Authority: [www.tndte.gov.in](http://www.tndte.gov.in)
- Inspection of records in the office

**CHAPTER – 17**  
**(Sec. 4(1) (b) (xvi) of the Act)**

**PARTICULARS OF THE PUBLIC  
INFORMATION OFFICERS**

## 17. PARTICULARS OF THE PUBLIC INFORMATION OFFICERS

### 17.1. APPELLATE AUTHORITY

| Name                | Designation                | STD code | Phone No. | Fax            | e mail                 | Address  |
|---------------------|----------------------------|----------|-----------|----------------|------------------------|--|
| Prof. P.M. Kavimani | Additional Director (Poly) | 044      | 22352008  | 044 - 22352008 | adexam_dte@yahoo.co.in | Directorate of Technical Education Chennai 600 025 |

### 17.2. PUBLIC INFORMATION OFFICER

| Name            | Designation           | STD code | Phone No.             | Fax      | e mail                | Address  |
|-----------------|-----------------------|----------|-----------------------|----------|-----------------------|--|
| Th. A.M. Rafeek | Special Officer (CDC) | 044      | 22351018<br>Extn. 346 | 22201514 | socdcdote@yahoo.co.in | Directorate of Technical Education Chennai 600 025 |

**CHAPTER – 18**  
**( Sec. 4(1) (b) (xvii) of the Act)**

**OTHER USEFUL INFORMATION**



## 18. OTHER USEFUL INFORMATION

This Department has formulated the following policies for ultimate implementation

- The Government have converted all self-supporting courses into regular courses in Government Engineering Colleges in order to lessen the burden of the poor Students and fees which was ranging from Rs.14000/- to 55000/- for these courses have been reduced substantially from Rs. 7500/- to Rs.2000/- only.
- The tuition fees and other fees for engineering Degree courses in Government Engineering Colleges have been reduced from Rs.12550/- to Rs7550/- from the Academic year 2006-2007
- In order to lessen the burden and hardship faced by Students by abolishing the Entrance Test for Professional courses, the Government have enacted a Legislation viz., "Tamil Nadu Admission in Professional Educational Institutions Act.2006".
- In order to regulate the admission and to determine fees in professional Educational Institutions in this state, Government have enacted Legislation viz., "Tamil Nadu Professional Educational Institutions (Regulation of Admission and Determination of Fee) Act.2006.

## ANNEXURES

**ANNEXURE – A**  
**METHOD TO SEEKING INFORMATION**

Application form (for reference)

Dated:

Place:

From

To

The Public Information Officer,  
Directorate of Technical Education,  
Chennai - 600 025.

Sir

Sub : Provision of Information/document under Right to Information Act 2005.

The following information/document may kindly be provided to me under Right to Information Act 2005.

- 1.
- 2.
- 3.

I enclose a Demand Draft (No. \_\_\_\_\_, dated \_\_\_\_\_ drawn on \_\_\_\_\_ Bank for Rs. \_\_\_\_\_) in favour of Directorate of Technical Education, payable at Chennai towards the prescribed fee.

I request early compliance

Yours faithfully,

xxxxxxxx

Encl : As above

## ANNEXURE – B

### GROWTH OF ENGINEERING COLLEGES

The Department of Technical Education under the control of Higher Education department is a vast one dealing with Diploma, post Diploma, degree, Post Graduate courses and Research programmes in the specified areas. Also it regulates the establishment of Technical Institutions including Commerce Institutions such as type writing, Short Hand and accountancy.

The Institutions recognized by the directorate of Technical Education and Affiliated with concerned Universities evolved around the directorate of Technical Education. The Director of Technical Education is the head of this department under whom the overall administration is vested.

Before 1984, only 4 Government Engineering Colleges and 3 Government Aided Engineering Colleges were in existence. Thanthai Periyar Government Institute of Technology, Vellore was started in the year 1990 and Government Engineering College; Bargur was started in the year 1994. At present there are Six Government Engineering Colleges functioning in the entire state of Tamil Nadu. The self Financing Engineering Colleges were allowed to start from the year 1984 onwards. There was an exponential growth of Self-Financing Engineering Colleges from 1984 and now the strength of Self-Financing Engineering Colleges rose to 263. The details are given in Table II.1.

**TABLE - B.1.**  
**THE GROWTH OF THE ENGINEERING COLLEGES**  
**FROM 1945 TO 2007**

| Year         | Number of Engineering Colleges |                           |                                     |            |
|--------------|--------------------------------|---------------------------|-------------------------------------|------------|
|              | Government Colleges            | Government Aided Colleges | Self Financing Engineering Colleges | Total      |
| 1945 -1981   | 4                              | 3                         | ---                                 | 7          |
| 1982- 1990   | 1                              | ----                      | 22                                  | 23         |
| 1991- 2000   | 1                              | ----                      | 111                                 | 112        |
| 2001- 2007   | ----                           | ----                      | 130                                 | 130        |
| <b>Total</b> | <b>6</b>                       | <b>3</b>                  | <b>263</b>                          | <b>272</b> |

The year wise establishment of Government, Government Aided and Self Financing Engineering Colleges is shown in Table B.2.

**TABLE - B.2. YEAR WISE ESTABLISHMENT OF ENGINEERING COLLEGES**

| Year         | Type of Engineering Colleges |            |                |            |
|--------------|------------------------------|------------|----------------|------------|
|              | Government                   | Govt Aided | Self Financing | Total      |
| 1945-81      | 4                            | 3          | ---            | 7          |
| 1984         | ---                          | ---        | 12             | 12         |
| 1985         | ---                          | ---        | 6              | 6          |
| 1986         | ---                          | ---        | 1              | 1          |
| 1987         | ---                          | ---        | 1              | 1          |
| 1988         | ---                          | ---        | 1              | 1          |
| 1989         | ---                          | ---        | 1              | 1          |
| 1990         | 1                            | ---        | ---            | 1          |
| 1993         | ---                          | ---        | 4              | 4          |
| 1994         | 1                            | ---        | 9              | 10         |
| 1995         | ---                          | ---        | 17             | 17         |
| 1996         | ---                          | ---        | 8              | 8          |
| 1997         | ---                          | ---        | 7              | 7          |
| 1998         | ---                          | ---        | 29             | 29         |
| 1999         | ---                          | ---        | 13             | 13         |
| 2000         | ---                          | ---        | 24             | 24         |
| 2001         | ---                          | ---        | 64             | 64         |
| 2002         | ---                          | ---        | 21             | 21         |
| 2003         | ---                          | ---        | 1              | 1          |
| 2004         | ---                          | ---        | 3              | 3          |
| 2005         | ---                          | ---        | 2              | 2          |
| 2006         | ---                          | ---        | 14             | 14         |
| 2007         | ---                          | ---        | 25             | 25         |
| <b>Total</b> | <b>6</b>                     | <b>3</b>   | <b>263</b>     | <b>272</b> |

The number of Engineering Colleges and the sanctioned intake for the Academic year 2007-2008 is shown in Table B.3.

**TABLE - B.3. NUMBER OF ENGINEERING COLLEGES AND SANCTIONED INTAKE DURING 2007- 08**

| Sl.No | Category                              | No. of Institutions | Sanctioned Intake |
|-------|---------------------------------------|---------------------|-------------------|
| 1     | Government Engineering Colleges       | 6                   | 1900              |
| 2     | Government Aided Engineering Colleges | 3                   | 2130              |
| 3     | Self-Financing Engineering Colleges   | 263                 | 105754            |
| Total |                                       | 272                 | 109784            |

All the Engineering Colleges under the purview of the Directorate of Technical Education in the State of Tamil Nadu have been affiliated to the Anna University, Chennai, till the Academic year 2006-07. This has become quite unmanageable for the Anna University, Chennai, to handle the entire Academic and administrative matters relating to the large number of Engineering Colleges across the State. To improve the quality in Education and administration, the Government of Tamil Nadu have formed three more Technical Universities during the Academic year 2007-08, viz. Anna University, Trichy; Anna University, Coimbatore; and Anna University, Tirunelveli. The details regarding the number of Engineering Colleges attached to each University are given Table-B.4.

**TABLE - B.4. UNIVERSITY WISE NUMBER OF COLLEGES AND SANCTIONED INTAKE**

| SL. NO       | TECHNICAL UNIVERSITY        | DISTRICTS COVERED   | NO. OF ENGINEERING COLLEGES |             |                |            | SANCTIONED INTAKE |
|--------------|-----------------------------|---|-----------------------------|-------------|----------------|------------|-------------------|
|              |                             |   | GOVT                        | GOVT. AIDED | SELF FINANCING | TOTAL      |                   |
| 1            | ANNA UNIVERSITY CHENNAI     | CHENNAI, KANCHEEPURAM, THIRUVALLUR, THIRUVANNAMALAI, VELLORE, VILLUPURAM  | 1                           | ----        | 107            | 108        | 46194             |
| 2            | ANNA UNIVERSITY COIMBATORE  | COIMBATORE, DHARMAPURI, ERODE, KARUR, KRISHNAGIRI, NAMAKKAL, SALEM, THE NILGIRIS  | 3                           | 2           | 66             | 71         | 29750             |
| 3            | ANNA UNIVERSITY TRICHY      | CUDDALORE, DINDUGUL, NAGAPPATTINAM, PERAMBALUR, PUDUKKOTTAI, RAMANATHAPURAM, SIVAGANGAI, THANJAVUR, THENI, THIRUVARUR, TRICHY | 1                           | ----        | 49             | 50         | 18805             |
| 4            | ANNA UNIVERSITY TIRUNELVELI | KANYAKUMARI, MADURAI, THOOTHUKUDI, TIRUNELVELI, VIRUDHUNAGAR  | 1                           | 1           | 41             | 43         | 15035             |
| <b>TOTAL</b> |                             |   | <b>6</b>                    | <b>3</b>    | <b>263</b>     | <b>272</b> | <b>109784</b>     |

**TABLE – B. 5.****LIST OF ENGINEERING COLLEGES UNDER THE JURISDICTION OF ANNA UNIVERSITY, CHENNAI**

| <b>SL. NO.</b>                               | <b>NAME OF THE INSTITUTION</b>   | <b>SANCTIONED INTAKE</b> |
|--|--|--------------------------|
| <b>GOVERNMENT ENGINEERING COLLEGES</b>       |  |                          |
| 1  | Thanthai Periyar Government Institute of Technology, Vellore 632 002.                                      | 180                      |
| <b>GOVERNMENT AIDED ENGINEERING COLLEGES</b> |  |                          |
|  | NIL  |                          |
| <b>SELF-FINANCING ENGINEERING COLLEGES</b>   |  |                          |
| 2  | Aalim Muhammed Salegh College of Engineering, Muthapudupet, Avadi IAF Chennai 600 055                      | 400                      |
| 3  | Adhiparasakthi College of Engineering, Kalavai 632 506, Vellore District                                   | 240                      |
| 4  | Adhiparasakthi Engineering College, Melmaruvathur 603 319  | 520                      |
| 5  | Alpha College of Engineering, Poonamalle, Chennai 602 107  | 240                      |
| 6  | Anand Institute of Higher Technology, Old Mahabalipuram Road, Kazhipattur 603 103                          | 420                      |
| 7  | Annai Terasa College of Engineering, Thirunavalur, Villupuram 607 204                                      | 300                      |
| 8  | Appolo Engineering College, Mevalooruppam, Valarpuram Post, Sriperumpudur, Kancheepuram District - 602 105 | 240                      |
| 9  | Arignar Anna Institute of Science and Technology, Pennalur, Sriperumpudur Taluk, Kancheepuram 602 105      | 270                      |
| 10   | Arulmigu Meenakshi Amman College of Engg, Vadamavandal, Thiruvannamalai - 604 410                          | 540                      |
| 11   | Arunai Engineering College, Mathur, Tiruvannamalai 606 603   | 720                      |
| 12   | Asan Memorial College of Engineering and Technology, Oragadam Post, Irumbedu Post, Chengleput 603 105      | 270                      |

|    |   |     |
|----|---|-----|
| 13 | B S Abdur Rahman Crescent Engineering College, Vandalur, Chennai 600 048                                      | 549 |
| 14 | Bhजारंग Engineering College, Ayathur, Veppampattu (R.S.), Thiruvallur 602 024                                 | 390 |
| 15 | Bharathidasan Engineering College, Natrampalli Post, Vellore 635 852  | 180 |
| 16 | C Abdul Hakeem College of Engineering and Technology, Melvisharam, Vellore 632 509                            | 360 |
| 17 | D M I College of Engineering, Palanchoor, Nazrethpet, Chennai 602 103   | 360 |
| 18 | Dhaanish Ahmed College of Engineering, Padappai, Chennai 601 301  | 330 |
| 19 | Dhanalakshmi College of Engineering, Manimangalam, Chennai 601 301  | 420 |
| 20 | Dr. Paul's Engineering College, Pauls Nagar, Pulichapallam Village, Vanur (Tk), Villupuram District - 605 109 | 420 |
| 21 | E S College of Engineering and Technology, Chennai Trunk Road, Ayyankoilpattu, Villupuram 605602              | 240 |
| 22 | Easwari Engineering College, Ramapuram, Chennai 600 089   | 660 |
| 23 | G G R College of Engineering, Pillayarkuppam, Perumugai Post, Vellore 632 009                                 | 420 |
| 24 | G K M College of Engineering and Technology, Alappakkam0Mappedu Road, Chennai 600 063                         | 400 |
| 25 | Ganadipathy Tulsi's Engineering College, Kaniyambadi, Vellore 632 102   | 420 |
| 26 | Gojan School of Business and Technology, Alamathi, Chennai 600 062  | 330 |
| 27 | Hindustan College Of Engineering, Padur Post, Kelambakkam, Kancheepuram 603 103                               | 810 |
| 28 | I F E T College of Engineering, Gangarampalayam, Villupuram 605 108   | 420 |
| 29 | Idhaya Engineering College for Women, Chinnasalem, Villupuram 606 201   | 180 |
| 30 | Indira Institute of Engineering and Technology, VGR Gardens, Pandur, Tiruvallur Dist. 631 203                 | 240 |
| 31 | J A Institute of Engineering & Technology, No.42,2nd Street, Srinivasa Nagar, Koyambedu, Chennai - 600 107    | 120 |
| 32 | Jaya Engineering College, Thirunindravur, Chennai 602 024   | 680 |
| 33 | Jeppiar Engineering College, Jeppiaar Nagar, Old Mahaopaliburam Road, Chennai - 600 119                       | 570 |
| 34 | Jerusalem College of Engineering, Narayanapuram, Chennai 601 302  | 480 |



|    |  |     |
|----|--|-----|
| 35 | K C G College of Technology, Karappakkam, Chennai 600 096  | 540 |
| 36 | Kalsar College of Engineering, Sriperumpudur Taluk, Kancheepuram 602 105   | 180 |
| 37 | Kamban Engineering College, Mathur, Tiruvannamalai 606 603   | 300 |
| 38 | Kanchi Pallavan Engineering College, kolivakkam, Kancheepuram 631 502  | 330 |
| 39 | Karpagavinayaga College of Engineering and Technology, G.S.T. Road, Chinna Kollambakkam Village, Palayanoor Post, Maduranthagam (Tk), Kancheepuram - 603 308 | 420 |
| 40 | Kings Engineering College, Sriperumpudur Taluk, Kancheepuram 602 105   | 405 |
| 41 | L C R College Of Engineering and Technology, Kanchipadi Post, Thiruvallur 631 204  | 240 |
| 42 | Lord Venkateshwara Engineering College, Walajabad Post, Kancheepuram 631 605   | 420 |
| 43 | Loyola Institute of Technology, Mevalurkuppam, B Village, Palanchoor, Kancheepuram District 602103   | 360 |
| 44 | Maamallan Institute of Technology, Vadamangalam Post, Kancheepuram 602 105   | 330 |
| 45 | Madha Engineering College, Kundrathur, Chennai 600 069   | 600 |
| 46 | Magna College of Engineering, Magaral, Chennai 600 055   | 240 |
| 47 | Mailam Engineering College, Mailam, Villupuram 604 304   | 420 |
| 48 | Meenakshi College of Engineering, Vembuliamman Koil Stree, K K Nagar(West), Chennai 600 078  | 300 |
| 49 | Meenakshi Sundararajan Engineering College, Kodambakkam, Chennai 600 024   | 300 |
| 50 | Misrimal Navajee Munoth Jain Engineering College, Thorappakkam, Chennai 600 096  | 420 |
| 51 | Mohamed Sathak A J College of Engineering, Kancheepuram  | 360 |
| 52 | P B College of Engineering, Sriperumpudur Taluk, Kancheepuram 602 105  | 390 |
| 53 | P M R Institute of Technology, Adayalampattu, Chennai 600 095  | 420 |
| 54 | P T Lee Chengalvaraya Naicker College of Engineering and Technology, Oovery, Veliyur Post, Kancheepuram 631 502  | 300 |
| 55 | Pallavan College of Engineering, Thimmasamudram, Kancheepuram 631 502  | 420 |
| 56 | Panimalar Engineering College, Poonamallee, Chennai 602 103  | 720 |

|    |   |     |
|----|---|-----|
| 57 | Prathyusha Engineering College, Aranvoyaluppam, Tiruvallur District 602 025                           | 390 |
| 58 | Prince Shri Venkateshwara Padmavathy Engineering College, Ponmar, Chennai 600 048                     | 300 |
| 59 | Priyadarshini Engineering College, Vaniyambadi Post, Vellore 635 751                                  | 330 |
| 60 | R M D Engineering College, Kavaraipettai, Gummidipoondi 601 206                                       | 420 |
| 61 | R M K Engineering College, Kavaraipettai, Gummidipoondi 601 206                                       | 580 |
| 62 | Raja Rajeswari Engineering College, Adayalampattu, Chennai - 602 102                                  | 390 |
| 63 | Rajalakshmi Engineering College, Sriperumpudur Taluk, Kancheepuram 602 105                            | 900 |
| 64 | Rajiv Gandhi College of Engineering , Sriperumpudur Taluk, Kancheepuram 602 105                       | 420 |
| 65 | Ranippettai Engineering College, Thenkadappanthangal, Vellore 632 513                                 | 420 |
| 66 | Royal College of Engineering and Technology, East Coast Road, Poonjeri, Chennai 603 104               | 420 |
| 67 | S A Engineering College, Thiruverkadu Post, Chennai 600 077   | 420 |
| 68 | S K P Engineering College, Tiruvannamalai 606 611   | 540 |
| 69 | S K R Engineering College, Poonamallee, Chennai 602 103   | 420 |
| 70 | Sakthi Engineering College, Thirunindravur, Chennai 602024  | 240 |
| 71 | Sakthi Mariamman Engineering College, Narayanasamy Nagar, Thandalam, Chennai 602 105                  | 420 |
| 72 | SAMS College of Engg & Tech, Thiruvallur - 601 102  | 280 |
| 73 | Saraswathi Velu College of Engineering, Sholingur, Vellore District                                   | 360 |
| 74 | Saveetha Engineering College, Sriperumpudur Taluk, Kancheepuram 602 105                               | 420 |
| 75 | Shree Motilal Kanhaiyalal Fomra Institute of Technology, Old Mahabalipuram Road, Kancheepuram 603 103 | 450 |
| 76 | Shri Andal Alagar College of Engineering, Mamandur, Kancheepuram 603 111                              | 390 |
| 77 | Sree Sastha Institute of Engineering and Technology, Chembarambakkam, Chennai 602 103                 | 720 |
| 78 | Sri Balaji Chockalingam Engineering College, Arni 632 317   | 330 |

|     |  |      |
|-----|--|------|
| 79  | Sri Krishna Engineering College, Panappakkam, Near Padappai, Chennai 601 301   | 330  |
| 80  | Sri Lakshmi Ammal Engineering College, Selaiyur, Chennai 600 073   | 180  |
| 81  | Sri Muthukumaran Institute of Technology, Near Mangadu, Chennai 600 069  | 390  |
| 82  | Sri Nandhanam College of Engineering and Technology, Tiruppattur, Vellore 635 601  | 420  |
| 83  | Sri Padmavathy College of Engineering, Mevalurkuppam, Bangalore High Road, Valarpuram Post, Kancheepuram District 602107 | 280  |
| 84  | Sri Ram Engineering College, Perumalpattu, Veppampattu (R S), Thiruvallur District 602024                                | 490  |
| 85  | Sri Ramanujar Engineering College, Vandalur, Kolappakkam, Chennai 600 048  | 240  |
| 86  | Sri Sairam Engineering College, West Tambaram, Chennai 600 044   | 700  |
| 87  | Sri Sivasubramaniya Nadar College of Engineering, Old Mahabalipuram Road, Kancheepuram 603 110                           | 630  |
| 88  | Sri Venkateswara College of Engg and Tech, Thirupachur, Thiruvallur 631 203  | 435  |
| 89  | Sri Venkateswara College of Engineering, Pennalur, Sriperumpudur Taluk, Kancheepuram 602 105                             | 750  |
| 90  | Sri Venkateswara Institute of Science and Technology , Kozhundalur, Thiruvallur 631 203                                  | 330  |
| 91  | Srinivasa Institute of Engineering and Technology, Poonamallee, Chennai 600 056  | 330  |
| 92  | SRR Engineering College, Old Mahabalipuram Road, Kancheepuram 603 103  | 360  |
| 93  | St. Joseph's College of Engineering, Old Mahabalipuram Road, Chennai 600 119   | 900  |
| 94  | St. Peter's Engineering College, Avadi, Chennai 600 054  | 1120 |
| 95  | T J Institute of Technology, Karappakkam, Chennai 600 096  | 360  |
| 96  | Tagore Engineering College, Vandalur Post, Chennai 600 048   | 600  |
| 97  | Thangavelu Engineering College, Karappakkam, Chennai 600 096   | 450  |
| 98  | Thirumalai Engineering College, Kilambi, Kancheepuram 631 551  | 330  |
| 99  | Thiruvalluvar College of Engineering and Technology, Vandavasi, Tiruvannamalai 604 505                                   | 600  |
| 100 | V K K Vijayan Engineering College, Chennai0Bangalore NH4, Irungattukottai, Kancheepuram District 602 105                 | 300  |

|     |  |              |
|-----|--|--------------|
| 101 | V R S College of Engineering and Technology, Arasur,<br>Villupuram District 607 107                  | 390          |
| 102 | Valliammai Engineering College, Kattankulathur, Chennai 603 203                                      | 480          |
| 103 | Vel Sri Rangarajan Sakunathala College of Multimedia, Avadi-Alamathi<br>Road, Chennai 600 062        | 600          |
| 104 | Vel Sri Rangarajan Sakuunthala Hi-Tech Engineering College, Avadi-<br>Alamathi Road, Chennai 600 062 | 420          |
| 105 | Vel Tech Engineering College, Avadi-Alamathi Road, Chennai 600 062                                   | 720          |
| 106 | Velammal Engineering College, Ambattur-Redhills Road, Chennai 600 066                                | 780          |
| 107 | Vel's Srinivasa College of Engineering and Technology, Old<br>Mahabalipuram Road, Chennai 603 103    | 300          |
| 108 | Measi Academy of Architecture, Royapettah, Chennai 600 014   | 80           |
|     | <b>TOTAL</b>   | <b>46194</b> |

**TABLE – B. 6.****LIST OF ENGINEERING COLLEGES UNDER THE JURISDICTION OF ANNA UNIVERSITY, COIMBATORE**

| <b>SL. NO.</b>                               | <b>NAME OF THE INSTITUTION</b>  | <b>SANCTIONED INTAKE</b> |
|--|---|--------------------------|
| <b>GOVERNMENT ENGINEERING COLLEGES</b>       |   |                          |
| 1  | Government College of Engineering, Bargur 635 104   | 180                      |
| 2  | Government College of Engineering, Salem 636 011  | 360                      |
| 3  | Govt. College of Technology, Coimbatore 641 013   | 580                      |
| <b>GOVERNMENT AIDED ENGINEERING COLLEGES</b> |   |                          |
| 4  | Coimbatore Institute of Technology, Civil Aerodrome Post, Coimbatore 641 014  | 390                      |
| 5  | PSG College of Technology, Peelamedu, Coimbatore 641 004  | 1080                     |
| <b>SELF-FINANCING ENGINEERING COLLEGES</b>   |   |                          |
| 6  | Adhiyamaan College of Engineering, Hosur, Krishnagiri 635 109   | 915                      |
| 7  | Angel College of Engineering and Technology, P.K.Palayam, Ugayanur Village, Tirupur 641 665                             | 240                      |
| 8  | Annai Mathammal Sheela Engineering College, Erumapatty Post, Namakkal 637 013   | 480                      |
| 9  | Bannari Amman Institute of Technology, Sathyamanagalam, Erode 638 401   | 770                      |
| 10   | C M S College of Engineering, Emapuram Post, Namakkal District 637003   | 240                      |
| 11   | C S I College of Engineering, Ketti, The Nilgiris 643 215   | 240                      |
| 12   | Chettinad College of Engineering and Technology, NH-67, Trichy Main Road, Puliur C F, Karur District 639114             | 180                      |
| 13   | Coimbatore Institute of Engineering and Information Technolgoy, Narasipuram Post, Coimbatore 641 109                    | 420                      |
| 14   | Dr. Mahalingam College of Engineering and Technology, Mackinaickenpatti Post, Pollachi 642 003                          | 600                      |
| 15   | Dr. N G P Institute of Technology, Kalapatti Road, Coimbatore 641035  | 240                      |
| 16   | Er. Perumal Manimekalai College of Engineering, Near Koneripalli, Hosur 635 117   | 420                      |
| 17   | Erode Sengunthar Engineering College, Thudupathi Post, Erode 638 057  | 360                      |
| 18   | Excel Engineering College, Salem Main Road, NH-47, New Pallakkapalayam Village, Komarapalayam, Namakkal District 637303 | 240                      |
| 19   | Gnanamani College of Technology, Pachal Post, Namakkal - 637 018  | 300                      |
| 20   | Hindustan Institute of Technology, Othakkalmandapam, Coimbatore 641032  | 240                      |
| 21   | Hindusthan College Of Engineering and Technology, Othakkalmandapam Post, Coimbatore - 641 032.                          | 510                      |

|    |   |     |
|----|---|-----|
| 22 | INFO Institute of Engineering, Sarkar Samakulam, Coimbatore - 641 107   | 240 |
| 23 | Institute of Road and Transport Technology, Vasavi College Post, Erode 638 316                                    | 360 |
| 24 | Jayam College of Engineering and Technology, Nallanur Post, Dharmapuri 636 813                                    | 420 |
| 25 | K S R College of Engineering, Tiruchengode 637 209  | 420 |
| 26 | K S Rangasamy College of Technology, Tiruchengode 637 209   | 870 |
| 27 | Karpagam College of Engineering, Othakkalmandapam, Coimbatore 641 032   | 600 |
| 28 | Karpagam Institute of Technology, Seerapalayam Village, L&T By pass Road, Coimbatore 641021                       | 240 |
| 29 | King College of Technology, Nallur, N Pudupatty Post, Namakkal District 637020                                    | 240 |
| 30 | Kongu Engineering College, Perundurai, Erode 638 052  | 930 |
| 31 | Kumaraguru College of Technology, Chinnavedampatti Post, Coimbatore 641 006                                       | 780 |
| 32 | M Kumarasamy College of Engineering, Thalavapalayam, Karur 639 113  | 420 |
| 33 | M P Nachimuthu M Jagannathan Engineering College, Chennimalai, Erode 638 112                                      | 360 |
| 34 | Maha College of Engineering, Attur Road, Minnampalli, Salem 636 106   | 330 |
| 35 | Maharaja Engineering College, Avinashi, Coimbatore 641 654  | 420 |
| 36 | Maharaja Institute of Technology, Arasur Post, Coimbatore 641 407   | 300 |
| 37 | Maharaja Prithvi Engineering College, Avinashi, Coimbatore 641 654  | 420 |
| 38 | Mahendra Engineering Collage, Mahendhirapuri, Namakkal District 637 503   | 630 |
| 39 | Mahendra Institute of Technology, Mallasamudram West, Tiruchengode, Namakkal 637 503                              | 240 |
| 40 | Muthayammal Engineering College, Rasipuram 637 408, Namakkal District   | 420 |
| 41 | Nandha Engineering College, Pitchandampalayam Post, Erode 638 052   | 420 |
| 42 | Nehru Institute of Engineering and Technology, Thirumalayampalayam, Coimbatore 641 105                            | 300 |
| 43 | Nyruthi Institute of Technology and Science, Kariyampalayam, Coimbatore 641653                                    | 240 |
| 44 | P G P College Of Engineering and Technology, Paramathi Post, Namakkal District 637 207                            | 360 |
| 45 | Paavai College of Engineering, NH-7, Pachal Post, Namakkal 637 018  | 300 |
| 46 | Paavai Engineering College, NH-7, Pachal Post, Namakkal 637 018   | 420 |
| 47 | Park College of Engineering and Technology, Kaniyur, Coimbatore 641 659   | 630 |
| 48 | R V S College of Engineering and Technology, Kannampalayam , Sular, Coimbatore 641 402                            | 240 |
| 49 | Ranganathan Engineering College, Zahirnaickenpalayam Village, Viraliyur Post, Thondamuthur Via, Coimbatore 641109 | 240 |

|    |  |              |
|----|--|--------------|
| 50 | S N S College of Engineering, Sathy Main Road, Kurumbapalayam Post, Coimbatore 641107                        | 240          |
| 51 | S N S College of Technology, Kalappatti Post, Coimbatore 641 035   | 420          |
| 52 | S S M College of Engineering, Komarapalayam 638 183  | 420          |
| 53 | Sapthagiri College of Engineering, Periyanaahalli Post, Dharmapuri 635 205                                   | 420          |
| 54 | Sasurie College of Engineering, Vijayamangalam 638 056, Erode District                                       | 420          |
| 55 | Selvam College of Technology, Pappanaickenpatti Post, Namakkal District 637003                               | 270          |
| 56 | Sengunthar College of Engineering for Women, Tiruchengode, Namakkal District 637205                          | 240          |
| 57 | Sengunthar Engineering College, Tiruchengode 637 205   | 420          |
| 58 | Sona College of Technology, Suramangalam Post, Salem 636 005   | 720          |
| 59 | Sri Krishna College of Engineering and Technology, Kuniamuthur, Coimbatore 641 008                           | 540          |
| 60 | Sri Ramakrishna Engineering College, Vattamalaipalayam, Coimbatore 641 022                                   | 720          |
| 61 | Sri Ramakrishna Institute of Technology, Pachapalayam, Coimbatore 641 010                                    | 420          |
| 62 | Sri Shakthi Insitute of Engineering and Technology, Irugur Village, Comibatore 641103                        | 270          |
| 63 | Tamilnadu College of Engineering, Karumathampatti Post, Coimatore 641 659                                    | 690          |
| 64 | The Kavery Engineering College, M Kalipatti Post, Mecheri 634 453, Salem District                            | 300          |
| 65 | V L B Janakiammal College of Engineering and Technology, Kovaipudur Post, Coimbatore 641 042                 | 420          |
| 66 | V S B Engineering College, Kovai Road, Karur 639 111   | 420          |
| 67 | Velalar College of Engineering and Technolgoy, Thindal Post, Erode 638 009                                   | 390          |
| 68 | Vidhya Vikkas College of Engineering and Technology, Varahoorampatti, Tiruchengode, Namakkal Dist. - 637 214 | 240          |
| 69 | Vivekanandha College of Engineering for Women, Tiruchengode, Namakkal District 637 205                       | 420          |
| 70 | Vivekanandha Institute of Engineering and Technology for Women, Sathiyanaickenpalayam, Tiruchengode 637 205  | 300          |
| 71 | Tamilnadu School of Architecture, Karumathampatti Post, Coimbatore 641659                                    | 40           |
|    | <b>TOTAL</b>   | <b>29750</b> |

**TABLE – B. 7.****LIST OF ENGINEERING COLLEGES UNDER THE JURISDICTION OF ANNA UNIVERISTY, TRICHY**

| <b>SL. NO.</b>                               | <b>NAME OF THE INSTITUTION</b>   | <b>SANCTIONED INTAKE</b> |
|--|--|--------------------------|
| <b>GOVERNMENT ENGINEERING COLLEGES</b>       |  |                          |
| 1  | Alagappa Chettair College of Engineering and Technology, Karaikudi 630 004.            | 300                      |
| <b>GOVERNMENT AIDED ENGINEERING COLLEGES</b> |  |                          |
|  | Nil  |                          |
| <b>SELF-FINANCING ENGINEERING COLLEGES</b>   |  |                          |
| 2  | A R J College of Engineering and Technology, Mannargudi Taluk, Thiruvarur 614 001      | 345                      |
| 3  | A V C College of Engineering, Mannampandal Post, Mayiladuthurai 609 305                | 300                      |
| 4  | Anjalai Ammal-Mahalingam Engineering College, Kovilvenni, Thiruvarur 614 403           | 450                      |
| 5  | Arasu Engineering College, Chennai Main Road, Kumbakonam 612 501                       | 360                      |
| 6  | Bharath Niketan College of Engineering, Thimmarasanaickanoor, Aundipatti 625 536       | 390                      |
| 7  | Bharathidasan Institute Of Technology (Bharathidasan University), Trichy - 620 024     | 480                      |
| 8  | Christian College of Engineering and Technology, Oddanchatram, Dindigul 624 619        | 210                      |
| 9  | Dhanalakshmi Srinivasan Engineering College, Perambalur 621 212                        | 420                      |
| 10   | Dr. Navalar Nedunchezian College of Engineering, Tholudur 606 303, Cuddalore           | 390                      |
| 11   | Edayathangudi G S Pillay Engineering College, Nagapattinam 611 002                     | 360                      |
| 12   | J J College of Engineering and Technology, Poolankulathupatti Post, Trichy 620 009     | 810                      |
| 13   | Jayaram College of Engineering and Technology , Pagalavadi Post, Trichy 621 014        | 390                      |
| 14   | K L N College of Engineering, Pottapalayam, Sivagangai District 630 611                | 600                      |
| 15   | K L N College of Information Technology, Pottapalayam, Sivagangai District 630 611     | 390                      |
| 16   | Kings College of Engineering, Punalkulam, Pudukkottai 613 303                          | 420                      |
| 17   | Kodaikanal Institute of Technology, Kodaikanal, Dindigul District                      | 180                      |
| 18   | Kongunadu College of Engineering and Technology, Tholurpatti, Thottiyam, Trichy 621215 | 240                      |
| 19   | Krishnaswamy Collge of Engineering and Technology, S Kumarapuram, Cuddalore 607 109    | 360                      |
| 20   | Kurinji College of Engineering and Technology, Manapparai, Trichy 621 307              | 330                      |
| 21   | M A M College of Engineering, Siruganur, Trichy 621 105                                | 420                      |
| 22   | M I E T Engineering College, Trichy - Pudukkottai Road, Trichy 620 007                 | 420                      |



|    |   |              |
|----|---|--------------|
| 23 | M N S K College of Engineering, Vallathirakkottai Post, Pudukkottai 622 305                                     | 330          |
| 24 | Mohamed Sathak Engineering College, Kilakarai 623 806, Ramanathapuram District                                  | 530          |
| 25 | Mookambigai College of Engineering, Keeranur, Pudukkottai 622 502   | 420          |
| 26 | Mount Zion College of Engineering and Technology, Pilivalam Post, Pudukkottai 622 507                           | 240          |
| 27 | Odaiyappa College of Engineering and Technology, Theni 625 531  | 360          |
| 28 | Oxford Engineering College, Pirattiyur(W), Trichy 620 009   | 420          |
| 29 | P R Engineering College, Vallam, Thanjavur 613 403  | 405          |
| 30 | P S N A College of Engineering and Technology, Dindigul 624 622   | 720          |
| 31 | Pandian Saraswathi Yadav Engineering College, Thirumansolai Post, Sivagangai District 630 561                   | 360          |
| 32 | Pavendhar Bharathidasan College of Engineering and Technology, Pudukkottai Main Road, Trichy 620 024            | 390          |
| 33 | Periyar Maniammai College of Technology for Women, Vallam, Thanjavur 613 403                                    | 360          |
| 34 | Ponnaiyah Ramajayam College of Engg & Tech, Thanjavur - 613 403   | 240          |
| 35 | R V S College of Engineering and Technology, N Paraipatti Post, Dindigul 624 005                                | 580          |
| 36 | Roever Engineering College, Elambalur Post, Perambalur 621 212  | 420          |
| 37 | Saranathan College of Engineering, Panjappur, Trichy 620 012  | 390          |
| 38 | Seethaiammal Engineering College, Keelakandai, Sivagangai 630 561   | 225          |
| 39 | Shanmuganathan Engineering College, Pillivalam Post, Pudukkottai 622 507  | 270          |
| 40 | Shri Angalamman College of Engineering and Technology Siruganoor, Trichy 621 105                                | 300          |
| 41 | Sri Jayaram Engineering College, Chellangkuppam, Cuddalore 607 003  | 180          |
| 42 | Sri Subramanya College of Engineering and Technology, Sukkamanaickanpatti, Palani 624 615.                      | 360          |
| 43 | Srinivasan Engineering College, Perambalur - 621 212  | 300          |
| 44 | St. Michael's College of Engineering and Technology, Kalayarkoil, Sivagangai 630 551                            | 240          |
| 45 | St. Joseph's College of Engineering and Technology, Elupatti Village, Rawasapatti P.O. 613 403, Thanjavur Dist. | 400          |
| 46 | Sudharsan Engineering College, Sathiyamangalam Post, Pudukkottai 622 501  | 420          |
| 47 | Syed Ammal Engineering College, Achuthan Vayal Post, Ramanathapuram 623 502                                     | 310          |
| 48 | Theni Kammavar Sangam College of Technology, Theni Main Road, Koduvillarpatti Post, Theni District              | 240          |
| 49 | Trichy Engineering College, Konalai, Trichy 621 132   | 360          |
| 50 | Vickram College of Engineering, Enathi Post, Sivagangai District 630 561  | 300          |
|    | <b>TOTAL</b>  | <b>18805</b> |

**TABLE - B. 8.****LIST OF ENGINEERING COLLEGES UNDER THE JURISDICTION OF ANNA UNIVERSITY, TIRUNELVELI**

| SL. NO.                                      | INSTITUTION  | SANCTIONED INTAKE |
|--|--|-------------------|
| <b>GOVERNMENT ENGINEERING COLLEGES</b>       |  |                   |
| 1  | Government College of Engineering, Tirunelveli 627 007   | 300               |
| <b>GOVERNMENT AIDED ENGINEERING COLLEGES</b> |  |                   |
| 2  | Thiagarajar College of Engineering, Tirupparankundram, Madurai 625 015                               | 660               |
| <b>SELF-FINANCING ENGINEERING COLLEGES</b>   |  |                   |
| 3  | C S I Institute of Technology, Thovalai, Kanyakumari 629 302   | 390               |
| 4  | CAPE Institute of Technology, Levingipuram, Tirunelveli 627 114                                      | 270               |
| 5  | Dr. G U Pope College of Engineering, Sawyerpuram, Tuticorin 628 251                                  | 160               |
| 6  | Dr. Sivanthi Aditanar College of Engineering, Tiruchendur 628 215, Tuticorin District                | 360               |
| 7  | Einstein College of Engineering, Seetharpanallur, Tirunelveli 627 012                                | 240               |
| 8  | Francis Xavier Engineering College, Vannarpettai, Tirunelveli 627 003                                | 420               |
| 9  | Infant Jesus College of Engineering, Tuticorin Highway (NH7/A), Tuticorin 628 851                    | 390               |
| 10   | James College of Engineering and Technology, Naval Kadu, Esatnthimangalam, Kanyakumari Dist. 623 002 | 240               |
| 11   | Jayamatha Engineering College , Aralvaimozhi, Kanyakumari 629 301                                    | 380               |
| 12   | Jayaraj Annapackiam CSI College of Engineering, Nazareth, Tuticorin 628 617                          | 180               |
| 13   | Joe Suresh Engineering College , Mundaradaipu Post, Tirunelveli 627 152                              | 180               |

|    |  |     |
|----|--|-----|
| 14 | K N S K College of Engineering, Therakalputhoo, Thiruppathysaram, Kanyakumari District 629901                | 240 |
| 15 | Kamaraj College of Engineering and Technology, Virudhunagar 626 001  | 435 |
| 16 | Latha Mathavan Engineering College, Kidaripatti Post, Alagarkoil (Via), Melur Taluk, Madurai District 625301 | 240 |
| 17 | Lord Jegannath College of Engineering and Technology, Kumarapuram Thoppur Post, Kanyakumari District 629 402 | 300 |
| 18 | Marthandam College of Engg & Technology, Kuttakuzhi, Veeyanoor Post, Kanyakumari District 629 177            | 240 |
| 19 | Mepco Schlenk Engineering College, Sivakasi, Virudhunagar 626 005  | 570 |
| 20 | Narayanaguru College of Engineering, Manjalumoodu, Kanyakumari 629 151                                       | 240 |
| 21 | National Engineering College, Kovilpatti, Tuticorin 628 503  | 540 |
| 22 | National College of Engineering, Maruthakulam Post, Tirunelveli 627 151                                      | 390 |
| 23 | Noorul Islam College of Engineering, Thuckalay, Kanyakumari 629 180  | 510 |
| 24 | P S N College of Engineering and Technology, Melathediyoor, Tirunelveli 627 152                              | 420 |
| 25 | P S N Engineering College, Melathediyoor, Palayamkottai, Tirunelveli 627152                                  | 240 |
| 26 | P S R Engineering College, Appanayanickanpatti, Selvapatti 626 140   | 420 |
| 27 | P T R College of Engineering and Technology, Austinpatty Post, Madurai 625 008                               | 300 |
| 28 | PET Engineering College, Vallioor, Vallioor Post, Tirunelveli District 627 117                               | 360 |
| 29 | Ponjesly College of Engineering, Vettornimadam Post, Nagercoil 629 003                                       | 360 |
| 30 | Raja College of Engineering and Technology, Veerapanjan, Madurai 625 020                                     | 450 |
| 31 | S Veerasamy Chettiar College of Engineering and Technology, Puliangudi Post, Tirunelveli 627 855             | 240 |
| 32 | SACS- M A V M M Engineering College, Kidaripatty Post, Madurai 625 001                                       | 270 |

|    |   |              |
|----|---|--------------|
| 33 | Sardar Raja College of Engineering , Alangulam, Tirunelveli 627 808   | 300          |
| 34 | SCAD College of Engineering and Technology, Cheranmahadevi, Tirunelveli 627 414                               | 420          |
| 35 | Sethu Institute of Technology, Kariapatti Post, Virudhunagar 626 106  | 680          |
| 36 | Sree Sowdambiga College of Engineering, Aruppukkottai Taluk, Virudhunagar 626 134                             | 240          |
| 37 | St. Xavier's Catholic College of Engineering, Chunkankadai, Nagercoil 629 807                                 | 420          |
| 38 | Sun College of Engineering and Technology, Erachakulam Post, Kanyakumari District                             | 420          |
| 39 | The Rajaas Engineering College , Vadakkangulam, Tirunelveli 627 116   | 580          |
| 40 | Udaya School of Engineering, Ammandivilai Post, Kanyakumari 629 204   | 420          |
| 41 | V P Muthaiah Pillai Meenakshi Ammal Engineering College for Women, Srivilliputhur Taluk, Virudhunagar 626 190 | 210          |
| 42 | Velammal College of Engineering and Technology, Madurai 625009  | 240          |
| 43 | Vins Christian College of Engineering, Chunkankadai Post, Nagercoil 629 807                                   | 360          |
|    | <b>TOTAL</b>  | <b>15035</b> |

**TABLE - B. 9.****LIST OF ENGINEERING COLLEGES IN TAMIL NADU – 2007 - 08**

| <b>Sl.No</b> | <b>Name of the Institution</b>  | <b>Sanctioned Intake</b> |
|--------------|---|--------------------------|
| 1            | A R J College of Engineering and Technology, Mannargudi Taluk, Thiruvarur 614 001                                     | 345                      |
| 2            | A V C College of Engineering, Mannampandal Post, Mayiladuthurai 609 305   | 300                      |
| 3            | Aalim Muhammed Salegh College of Engineering, Muthapudupet, Avadi IAF Chennai 600 055                                 | 400                      |
| 4            | Adhiparasakthi College of Engineering, Kalavai 632 506, Vellore District  | 240                      |
| 5            | Adhiparasakthi Engineering College, Melmaruvathur 603 319   | 520                      |
| 6            | Adhiyamaan College of Engineering, Hosur, Krishnagiri 635 109   | 915                      |
| 7            | Alagappa Chettair College of Engineering and Technology, Karaikudi 630 004.   | 300                      |
| 8            | Alpha College of Engineering, Dr. Grace George Nagar, Udayavar Koil Street, Thirumazhisai, Poonamalle, Chennai 602107 | 240                      |
| 9            | Anand Institute of Higher Technology, Old Mahabalipuram Road, Kazhipattur 603 103                                     | 420                      |
| 10           | Angel College of Engineering and Technology, P.K.Palayam, Ugrayanur Village, Tirupur 641 665                          | 240                      |
| 11           | Anjalai Ammal Mahalingam Engineering College, Kovilvenni, Thiruvarur 614 403  | 450                      |
| 12           | Annai Mathammal Sheela Engineering College, Erumapatty Post, Namakkal 37 013  | 480                      |
| 13           | Annai Terasa College of Engineering, Thirunavalur, Villupuram 607 204   | 300                      |
| 14           | Appolo Engineering College, Mevalookuppam, Valarpuram Post, Sriperumpudur, Kancheepuram District - 602 105            | 240                      |
| 15           | Arasu Engineering College, Chennai Main Road, Kumbakonam 612 501  | 360                      |
| 16           | Arignar Anna Institute of Science and Technology, Pennalur, Sriperumpudur Taluk, Kancheepuram 602 105                 | 270                      |
| 17           | Arulmigu Meenakshi Amman College of Engg, Vadamavandal, Thiruvannamalai 604 410                                       | 540                      |
| 18           | Arunai Engineering College, Mathur, Tiruvannamalai 606 603  | 720                      |
| 19           | Asan Memorial College of Engineering and Technology, Oragadam Post, Irumbedu Post, Chengleput 603 105                 | 270                      |
| 20           | B S Abdur Rahman Crescent Engineering College, Vandalur, Chennai 600 048  | 549                      |
| 21           | Bannari Amman Institute of Technology, Sathyamanagalam, Erode 638 401   | 770                      |
| 22           | Bhजारang Engineering College, Ayathur, Veppampattu (R.S.), Thiruvallur 602 024  | 390                      |

|    |   |     |
|----|---|-----|
| 23 | Bharath Niketan College of Engineering, Thimmarasanaickanoor, Aundipatti 625 536                              | 390 |
| 24 | Bharathidasan Engineering College, Natrampalli Post, Vellore 635 852  | 180 |
| 25 | Bharathidasan Institute Of Technology (Bharathidasan University), Trichy 620 024                              | 480 |
| 26 | C Abdul Hakeem College of Engineering and Technology, Melvisharam, Vellore 632 509                            | 360 |
| 27 | C M S College of Engineering, Emapuram Post, Namakkal District 637003   | 240 |
| 28 | C S I College of Engineering, Ketti, The Nilgiris 643 215   | 240 |
| 29 | C S I Institute of Technology, Thovalai, Kanyakumari 629 302  | 390 |
| 30 | CAPE Institute of Technology, Levingipuram, Tirunelveli 627 114   | 270 |
| 31 | Chettinad College of Engineering and Technology, NH-67, Trichy Main Road, Puliur C F, Karur District 639114   | 180 |
| 32 | Christian College of Engineering and Technology, Oddanchatram, Dindigul 624 619                               | 210 |
| 33 | Coimbatore Institute of Engineering and Information Technolgoy, Narasipuram Post, Coimbatore 641 109          | 420 |
| 34 | Coimbatore Institute of Technology, Civil Aerodrome Post, Coimbatore 641 014                                  | 390 |
| 35 | D M I College of Engineering, Palanchoor, Nazarethpet, Chennai 602 103  | 360 |
| 36 | Dhaanish Ahmed College of Engineering, Padappai, Chennai 601 301  | 330 |
| 37 | Dhanalakshmi College of Engineering, Manimangalam, Chennai 601 301  | 420 |
| 38 | Dhanalakshmi Srinivasan Engineering College, Perambalur 621 212   | 420 |
| 39 | Dr. G U Pope College of Engineering, Sawyerpuram, Tuticorin 628 251   | 160 |
| 40 | Dr. Mahalingam College of Engineering and Technology, Mackinaickenpatti Post, Pollachi 642 003                | 600 |
| 41 | Dr. N G P Institute of Technology, Kalapatti Road, Coimbatore 641035  | 240 |
| 42 | Dr. Navalar Nedunchezhan College of Engineering, Tholudur 606 303, Cuddalore                                  | 390 |
| 43 | Dr. Paul's Engineering College, Pauls Nagar, Pulichapallam Village, Vanur (Tk), Villupuram District - 605 109 | 420 |
| 44 | Dr. Sivanthi Aditanar College of Engineering, Tiruchendur 628 215, Tuticorin District                         | 360 |
| 45 | E S College of Engineering and Technology, Chennai Trunk Road, Ayyankoilpattu, Villupuram 605602              | 240 |
| 46 | Easwari Engineering College, Ramapuram, Chennai 600 089   | 660 |
| 47 | Edayathangudi G S Pillay Engineering College, Nagapattinam 611 002  | 360 |
| 48 | Einstein College of Engineering, Seetharpanallur, Tirunelveli 627 012   | 240 |

|    |   |     |
|----|---|-----|
| 49 | Er. Perumal Manimekalai College of Engineering, Near Koneripalli, Hosur 635 117   | 420 |
| 50 | Erode Sengunthar Engineering College, Thudupathi Post, Erode 638 057  | 360 |
| 51 | Excel Engineering College, Salem Main Road, NH-47, New Pallakkapalayam Village, Komarapalayam, Namakkal District 637303 | 240 |
| 52 | Francis Xavier Engineering College, Vannarpettai, Tirunelveli 627 003   | 420 |
| 53 | G G R College of Engineering, Pillayarkuppam, Perumugai Post, Vellore 632 009   | 420 |
| 54 | G K M College of Engineering and Technology, Alappakkam Mappedu Road, Chennai 600 063                                   | 400 |
| 55 | Ganadipathy Tulsi's Engineering College, Kaniyambadi, Vellore 632 102   | 420 |
| 56 | Gnanamani College of Technology, Pachal Post, Namakkal - 637 018  | 300 |
| 57 | Gojan School of Business and Technology, Alamathi, Chennai 600 062  | 330 |
| 58 | Government College of Engineering, Bargur 635 104   | 180 |
| 59 | Government College of Engineering, Salem 636 011  | 360 |
| 60 | Government College of Engineering, Tirunelveli 627 007  | 300 |
| 61 | Govt. College of Technology, Coimbatore 641 013   | 580 |
| 62 | Hindustan College Of Engineering, Padur Post, Kelambakkam, Kancheepuram 603 103   | 810 |
| 63 | Hindustan Institute of Technology, Othakkalmandapam, Coimbatore 641032  | 240 |
| 64 | Hindusthan College Of Engineering and Technology, Othakkalmandapam Post, Coimbatore - 641 032.                          | 510 |
| 65 | I F E T College of Engineering, Gangarampalayam, Villupuram 605 108   | 420 |
| 66 | Idhaya Engineering College for Women, Chinnasalem, Villupuram 606 201   | 180 |
| 67 | Indira Institute of Engineering and Technology, VGR Gardens, Pandur, Tiruvallur Dist. 631 203                           | 240 |
| 68 | Infant Jesus College of Engineering, Tuticorin Highway (NH7/A), Tuticorin 628 851                                       | 390 |
| 69 | INFO Institute of Engineering, Sarkar Samakulam, Coimbatore 641 107   | 240 |
| 70 | Institute of Road and Transport Technology, Vasavi College Post, Erode 638 316  | 360 |
| 71 | J A Institute of Engineering & Technology, No.42,2nd Street, Srinivasa Nagar, Koyambedu, Chennai - 600 107              | 120 |
| 72 | J J College of Engineering and Technology, Poolankulathupatti Post, Trichy 620 009                                      | 810 |
| 73 | James College of Engineering and Technology, Naval Kadu, Esatnthimangalam, Kanyakumari Dist. 623 002                    | 240 |
| 74 | Jaya Engineering College, Thirunindravur, Chennai 602 024   | 680 |

|     |  |     |
|-----|--|-----|
| 75  | Jayam College of Engineering and Technology, Nallanur Post, Dharmapuri 636 813   | 420 |
| 76  | Jayamatha Engineering College , Aralvaimozhi, Kanyakumari 629 301  | 380 |
| 77  | Jayaraj Annapackiam CSI College of Engineering, Nazareth, Tuticorin 628 617  | 180 |
| 78  | Jayaram College of Engineering and Technology , Pagalavadi Post, Trichy 621 014  | 390 |
| 79  | Jeppiar Engineering College, Jeppiaar Nagar, Old Mahaopaliburam Road, Chennai - 600 119  | 570 |
| 80  | Jerusalem College of Engineering, Narayanapuram, Chennai 601 302   | 480 |
| 81  | Joe Suresh Engineering College , Mundaradaipu Post, Tirunelveli 627 152  | 180 |
| 82  | K C G College of Technology, Karappakkam, Chennai 600 096  | 540 |
| 83  | K L N College of Engineering, Pottapalayam, Sivagangai District 630 611  | 600 |
| 84  | K L N College of Information Technology, Pottapalayam, Sivagangai District 630 611   | 390 |
| 85  | K N S K College of Engineering, Therakalpathoor, Thiruppathysaram, Kanyakumari District 629901   | 240 |
| 86  | K S R College of Engineering, Tiruchengode 637 209   | 420 |
| 87  | K S Rangasamy College of Technology, Tiruchengode 637 209  | 870 |
| 88  | Kalsar College of Engineering, Sriperumpudur Taluk, Kancheepuram 602 105   | 180 |
| 89  | Kamaraj College of Engineering and Technology, Virudhunagar 626 001  | 435 |
| 90  | Kamban Engineering College, Mathur, Tiruvannamalai 606 603   | 300 |
| 91  | Kanchi Pallavan Engineering College, kolivakkam, Kancheepuram 631 502  | 420 |
| 92  | Karpagam College of Engineering, Othakkalmandapam, Coimbatore 641 032  | 600 |
| 93  | Karpagam Institute of Technology, Seerapalayam Village, L&T By pass Road, Coimbatore 641021  | 240 |
| 94  | Karpagavinayaga College of Engineering and Technology, G.S.T. Road, Chinna Kollambakkam Village, Palayanoor Post, Maduranthagam (Tk), Kancheepuram - 603 308 | 420 |
| 95  | King College of Technology, Nallur, N Pudupatty Post, Namakkal District 637020   | 240 |
| 96  | Kings College of Engineering, Punalkulam, Pudukkottai 613 303  | 420 |
| 97  | Kings Engineering College, Sriperumpudur Taluk, Kancheepuram 602 105   | 405 |
| 98  | Kodaikanal Institute of Technology, Kodaikanal, Dindigul District  | 180 |
| 99  | Kongu Engineering College, Perundurai, Erode 638 052   | 930 |
| 100 | Kongunadu College of Engineering and Technology, Tholurpatti, Thottiyam, Trichy 621215   | 240 |



|     |   |     |
|-----|---|-----|
| 101 | Krishnaswamy Collge of Engineering and Technology,<br>S Kumarapuram, Cuddalore 607 109                          | 360 |
| 102 | Kumaraguru College of Technology, Chinnavedampatti Post,<br>Coimbatore 641 006                                  | 780 |
| 103 | Kurinji College of Engineering and Technology, Manapparai,<br>Trichy<br>621 307                                 | 330 |
| 104 | L C R College Of Engineering and Technology, Kanchipadi Post,<br>Thiruvallur 631 204                            | 240 |
| 105 | Latha Mathavan Engineering College, Kidaripatti Post, Alagarkoil (Via),<br>Melur Taluk, Madurai District 625301 | 240 |
| 106 | Lord Jegannath College of Engineering and Technology, Kumarapuram<br>Thoppur Post, Kanyakumari District 629 402 | 300 |
| 107 | Lord Venkateshwara Engineering College, Walajabad Post, Kancheepuram<br>631 605                                 | 420 |
| 108 | Loyola Institute of Technology, Mevalurkuppam, B Village, Palanchoor,<br>Kancheepuram District 602103           | 360 |
| 109 | M A M College of Engineering, Siruganur, Trichy 621 105   | 420 |
| 110 | M I E T Engineering College, Trichy - Pudukkottai Road, Trichy 620 007  | 420 |
| 111 | M Kumarasamy College of Engineering, Thalavapalayam,<br>Karur 639 113   | 420 |
| 112 | M N S K College of Engineering, Vallathirakkottai Post,<br>Pudukkottai 622 305                                  | 330 |
| 113 | M P Nachimuthu M Jagannathan Engineering College, Chennimalai,<br>Erode 638 112                                 | 360 |
| 114 | Maamallan Institute of Technology, Vadamangalam Post,<br>Kancheepuram 602 105                                   | 330 |
| 115 | Madha Engineering College, Kundrathur, Chennai 600 069  | 600 |
| 116 | Magna College of Engineering, Magaral, Chennai 600 055  | 240 |
| 117 | Maha College of Engineering, Attur Road, Minnampalli, Salem 636 106   | 330 |
| 118 | Maharaja Engineering College, Avinashi, Coimbatore 641 654  | 420 |
| 119 | Maharaja Institute of Technology, Arasur Post, Coimbatore 641 407   | 300 |
| 120 | Maharaja Prithvi Engineering College, Avinashi, Coimbatore 641 654  | 420 |
| 121 | Mahendra Engineering Collage, Mahendhirapuri,<br>Namakkal District 637 503                                      | 630 |
| 122 | Mahendra Institute of Technology, Mallasamudram West, Tiruchengode,<br>Namakkal 637 503                         | 240 |
| 123 | Mailam Engineering College, Mailam, Villupuram 604 304  | 420 |
| 124 | Marthandam College of Engg & Technology, Kuttakuzhi, Veeyanoor Post,<br>Kanyakumari District 629 177            | 240 |
| 125 | Meenakshi College of Engineering, Vembuliamman Koil Street, K K<br>Nagar(West), Chennai 600 078                 | 300 |
| 126 | Meenakshi Sundararajan Engineering College, Kodambakkam,<br>Chennai 600 024                                     | 300 |

|     |   |     |
|-----|---|-----|
| 127 | Mepco Schlenk Engineering College, Sivakasi, Virudhunagar 626 005   | 570 |
| 128 | Misrimal Navajee Munoth Jain Engineering College, Thorappakkam, Chennai 600 096                                 | 420 |
| 129 | Mohamed Sathak A J College of Engineering, Kancheepuram   | 360 |
| 130 | Mohamed Sathak Engineering College, Kilakarai 623 806, Ramanathapuram District                                  | 530 |
| 131 | Mookambigai College of Engineering, Keeranur, Pudukkottai 622 502   | 420 |
| 132 | Mount Zion College of Engineering and Technology, Pilivalam Post, Pudukkottai 622 507                           | 240 |
| 133 | Muthayammal Engineering College, Rasipuram 637 408, Namakkal District   | 420 |
| 134 | Nandha Engineering College, Pitchandampalayam Post, Erode 638 052   | 420 |
| 135 | Narayanaguru College of Engineering, Manjalumoodu, Kanyakumari 629 151  | 240 |
| 136 | National Engineering College, Kovilpatti, Tuticorin 628 503   | 540 |
| 137 | National College of Engineering, Maruthakulam Post, Tirunelveli 627 151   | 390 |
| 138 | Nehru Institute of Engineering and Technology, Thirumalayampalayam, Coimbatore 641 105                          | 300 |
| 139 | Noorul Islam College of Engineering, Thuckalay, Kanyakumari 629 180   | 510 |
| 140 | Nyruthi Institute of Technology and Science, Kariyampalayam, Coimbatore 641653                                  | 240 |
| 141 | Odaiyappa College of Engineering and Technology, Theni 625 531  | 360 |
| 142 | Oxford Engineering College, Pirattiyur(W), Trichy 620 009   | 420 |
| 143 | P B College of Engineering, Sriperumpudur Taluk, Kancheepuram District 602 105                                  | 390 |
| 144 | P G P College Of Engineering and Technology, Paramathi Post, Namakkal District 637 207                          | 360 |
| 145 | P M R Institute of Technology, Adayalampattu, Chennai 600 095   | 420 |
| 146 | P R Engineering College, Vallam, Thanjavur 613 403  | 405 |
| 147 | P S N A College of Engineering and Technology, Dindigul 624 622   | 720 |
| 148 | P S N College of Engineering and Technology, Melathediyoor, Tirunelveli 627 152                                 | 420 |
| 149 | P S N Engineering College, Melathediyoor, Palayamkottai, Tirunelveli 627152                                     | 240 |
| 150 | P S R Engineering College, Appanayanickanpatti, Selvapatti 626 140  | 420 |
| 151 | P T Lee Chengalvaraya Naicker College of Engineering and Technology, Oovery, Veliyur Post, Kancheepuram 631 502 | 300 |
| 152 | P T R College of Engineering and Technology, Austinpatty Post, Madurai 625 008                                  | 300 |

|     |  |      |
|-----|--|------|
| 153 | Paavai College of Engineering, NH-7, Pachal Post, Namakkal 637 018   | 300  |
| 154 | Paavai Engineering College, NH-7, Pachal Post, Namakkal 637 018  | 420  |
| 155 | Pallavan College of Engineering, Thimmasamudram, Kancheepuram 631 502  | 420  |
| 156 | Pandian Saraswathi Yadav Engineering College, Thirumansolai Post, Sivagangai District 630 561                    | 360  |
| 157 | Panimalar Engineering College, Poonamallee, Chennai 602 103  | 720  |
| 158 | Park College of Engineering and Technology, Kaniyur, Coimbatore 641 659  | 630  |
| 159 | Pavendhar Bharathidasan College of Engineering and Technology, Pudukkottai Main Road, Trichy 620 024             | 390  |
| 160 | Periyar Maniammai College of Technology for Women, Vallam, Thanjavur 613 403                                     | 360  |
| 161 | PET Engineering College, Vallioor, Vallioor Post, Tirunelveli District 627 117                                   | 360  |
| 162 | Ponjesly College of Engineering, Vettornimadam Post, Nagercoil 629 003   | 360  |
| 163 | Ponnaiyah Ramajayam College of Engg & Tech, Thanjavur - 613 403  | 240  |
| 164 | Prathyusha Engineering College, Aranvoyaluppam, Tiruvallur District 602 025                                      | 390  |
| 165 | Prince Shri Venkateshwara Padmavathy Engineering College, Ponmar, Chennai 600 048                                | 300  |
| 166 | Priyadarshini Engineering College, Vaniyambadi Post, Vellore 635 751   | 330  |
| 167 | PSG College of Technology, Peelamedu, Coimbatore 641 004   | 1080 |
| 168 | R M D Engineering College, Kavaraipettai, Gummidipoondi 601 206  | 420  |
| 169 | R M K Engineering College, Kavaraipettai, Gummidipoondi 601 206  | 580  |
| 170 | R V S College of Engineering and Technology, Kannampalayam, Sullur, Coimbatore 641 402                           | 240  |
| 171 | R V S College of Engineering and Technology, N Paraipatti Post, Dindigul 624 005                                 | 580  |
| 172 | Raja College of Engineering and Technology, Veerapanjan, Madurai 625 020   | 450  |
| 173 | Raja Rajeswari Engineering College, Adayalampattu, Chennai - 602 102   | 390  |
| 174 | Rajalakshmi Engineering College, Sriperumpudur Taluk, Kancheepuram 602 105                                       | 900  |
| 175 | Rajiv Gandhi College of Engineering, Sriperumpudur Taluk, Kancheepuram 602 105                                   | 420  |
| 176 | Ranganathan Engineering College, Zahiraickenpalayam Village, Viraliyur Post, Thondamuthur Via, Coimbatore 641109 | 240  |
| 177 | Ranippettai Engineering College, Thenkadappanthangal, Vellore 632 513  | 420  |
| 178 | Roever Engineering College, Elambalur Post, Perambalur 621 212   | 420  |

|     |   |     |
|-----|---|-----|
| 179 | Royal College of Engineering and Technology, East Coast Road, Poonjeri, Chennai 603 104               | 420 |
| 180 | S A Engineering College, Thiruverkadu Post, Chennai 600 077   | 420 |
| 181 | S K P Engineering College, Tiruvannamalai 606 611   | 540 |
| 182 | S K R Engineering College, Poonamallee, Chennai 602 103   | 420 |
| 183 | S N S College of Engineering, Sathy Main Road, Kurumbapalayam Post, Coimbatore 641 107                | 240 |
| 184 | S N S College of Technology, Kalappatti Post, Coimbatore 641 035                                      | 420 |
| 185 | S S M College of Engineering, Komarapalayam 638 183   | 420 |
| 186 | S Veerasamy Chettiar College of Engineering and Technology, Puliangudi Post, Tirunelveli 627 855      | 240 |
| 187 | SACS0 M A V M M Engineering College, Kidaripatty Post, Madurai 625 001                                | 270 |
| 188 | Sakthi Engineering College, Thirunindravur, Chennai 602024  | 240 |
| 189 | Sakthi Mariamman Engineering College, Narayanasamy Nagar, Thandalam, Chennai 602 105                  | 420 |
| 190 | SAMS College of Engg & Tech, Thiruvallur - 601 102  | 280 |
| 191 | Sapthagiri College of Engineering, Periyannahalli Post, Dharmapuri 635 205                            | 420 |
| 192 | Saranathan College of Engineering, Panjappur, Trichy 620 012  | 390 |
| 193 | Saraswathi Velu College of Engineering, Sholingur, Vellore District                                   | 360 |
| 194 | Sardar Raja College of Engineering , Alangulam, Tirunelveli 627 808                                   | 300 |
| 195 | Sasurie College of Engineering, Vijayamangalam 638 056, Erode District                                | 420 |
| 196 | Saveetha Engineering College, Sriperumpudur Taluk, Kancheepuram 602 105                               | 420 |
| 197 | SCAD College of Engineering and Technology, Cheranmahadevi, Tirunelveli 627 414                       | 420 |
| 198 | Seethaiammal Engineering College, Keelakandai, Sivagangai 630 561                                     | 225 |
| 199 | Selvam College of Technology, Pappanaickenpatti Post, Namakkal District 637003                        | 270 |
| 200 | Sengunthar College of Engineering for Women, Tiruchengode, Namakkal District 637205                   | 240 |
| 201 | Sengunthar Engineering College, Tiruchengode 637 205  | 420 |
| 202 | Sethu Institute of Technology, Kariapatti Post, Virudhunagar 626 106                                  | 680 |
| 203 | Shanmuganathan Engineering College, Pillivalam Post, Pudukkottai 622 507                              | 270 |
| 204 | Shree Motilal Kanhaiyalal Fomra Institute of Technology, Old Mahabalipuram Road, Kancheepuram 603 103 | 450 |

|     |  |     |
|-----|--|-----|
| 205 | Shri Andal Alagar College of Engineering, Mamandur, Kancheepuram 603 111   | 390 |
| 206 | Shri Angalamman College of Engineering and Technology Siruganoor, Trichy 621 105   | 300 |
| 207 | Sona College of Technology, Suramangalam Post, Salem 636 005   | 720 |
| 208 | Sree Sastha Institute of Engineering and Technology, Chembarambakkam, Chennai 602 103                                    | 720 |
| 209 | Sree Sowdambiga College of Engineering, Aruppukkottai Taluk, Virudhunagar 626 134  | 240 |
| 210 | Sri Balaji Chockalingam Engineering College, Arni 632 317  | 330 |
| 211 | Sri Jayaram Engineering College, Chellangkuppam, Cuddalore 607 003   | 180 |
| 212 | Sri Krishna College of Engineering and Technology, Kuniyamuthur, Coimbatore 641 008                                      | 540 |
| 213 | Sri Krishna Engineering College, Panappakkam, Near Padappai, Chennai 601 301   | 330 |
| 214 | Sri Lakshmi Ammal Engineering College, Selaiyur, Chennai 600 073   | 180 |
| 215 | Sri Muthukumaran Institute of Technology, Near Mangadu, Chennai 600 069  | 420 |
| 216 | Sri Nandhanam College of Engineering and Technology, Tiruppattur, Vellore 635 601  | 420 |
| 217 | Sri Padmavathy College of Engineering, Mevalurkuppam, Bangalore High Road, Valarpuram Post, Kancheepuram District 602107 | 280 |
| 218 | Sri Ram Engineering College, Perumalpattu, Veppampattu (R S), Thiruvallur District 602024                                | 490 |
| 219 | Sri Ramakrishna Engineering College, Vattamalaipalayam, Coimbatore 641 022   | 720 |
| 220 | Sri Ramakrishna Institute of Technology, Pachapalayam, Coimbatore 641 010  | 420 |
| 221 | Sri Ramanujar Engineering College, Vandalur, Kolappakkam, Chennai 600 048  | 240 |
| 222 | Sri Sairam Engineering College, West Tambaram, Chennai 600 044   | 700 |
| 223 | Sri Shakthi Insitute of Engineering and Technology, Irugur Village, Comibatore 641103                                    | 270 |
| 224 | Sri Sivasubramaniya Nadar College of Engineering, Old Mahabalipuram Road, Kancheepuram 603 110                           | 630 |
| 225 | Sri Subramanya College of Engineering and Technology, Sukkamanaickanpatti, Palani 624 615.                               | 360 |
| 226 | Sri Venkateswara College of Engg and Tech, Thirupachur, Thiruvallur 631 203  | 435 |
| 227 | Sri Venkateswara College of Engineering, Pennalur, Sriperumpudur Taluk, Kancheepuram 602 105                             | 750 |
| 228 | Sri Venkateswara Institute of Science and Technology , Kozhundalur, Thiruvallur 631 203                                  | 330 |
| 229 | Srinivasa Institute of Engineering and Technology, Poonamallee, Chennai 600 056  | 330 |
| 230 | Srinivasan Engineering College, Perambalur - 621 212   | 300 |

|     |   |      |
|-----|---|------|
| 231 | SRR Engineering College, Old Mahabalipuram Road, Kancheepuram 603 103   | 360  |
| 232 | St. Joseph's College of Engineering, Old Mahabalipuram Road, Chennai 600 119                                    | 900  |
| 233 | St. Michael's College of Engineering and Technology, Kalayarkoil, Sivagangai 630 551                            | 400  |
| 234 | St. Peter's Engineering College, Avadi, Chennai 600 054   | 1120 |
| 235 | St. Xavier's Catholic College of Engineering, Chunkankadai, Nagercoil 629 807                                   | 420  |
| 236 | St. Joseph's College of Engineering and Technology, Elupatti Village, Rawasapatti P.O. 613 403, Thanjavur Dist. | 240  |
| 237 | Sudharsan Engineering College, Sathiyamangalam Post, Pudukkottai 622 501  | 420  |
| 238 | Sun College of Engineering and Technology, Erachakulam Post, Kanyakumari District                               | 420  |
| 239 | Syed Ammal Engineering College, Achuthan Vayal Post, Ramanathapuram 623 502                                     | 310  |
| 240 | T J Institute of Technology, Karappakkam, Chennai 600 096   | 360  |
| 241 | Tagore Engineering College, Vandalur Post, Chennai 600 048  | 600  |
| 242 | Tamilnadu College of Engineering, Karumathampatti Post, Coimatore 641 659                                       | 690  |
| 243 | Thangavelu Engineering College, Karappakkam, Chennai 600 096  | 450  |
| 244 | Thanthai Periyar Government Institute of Technology, Vellore 632 002.   | 180  |
| 245 | The Kavery Engineering College, M Kalipatti Post, Mecheri 634 453, Salem District                               | 300  |
| 246 | The Rajaas Engineering College , Vadakkangulam, Tirunelveli 627 116   | 580  |
| 247 | Theni Kammavar Sangam College of Technology, Theni Main Road, Koduvillarpatti Post, Theni District              | 240  |
| 248 | Thiagarajar College of Engineering, Tirupparankundram, Madurai 625 015  | 660  |
| 249 | Thirumalai Engineering College, Kilambi, Kancheepuram 631 551   | 330  |
| 250 | Thiruvalluvar College of Engineering and Technology, Vandavasi, Tiruvannamalai 604 505                          | 600  |
| 251 | Trichy Engineering College, Konalai, Trichy 621 132   | 360  |
| 252 | Udaya School of Engineering, Ammandivilai Post, Kanyakumari 629 204   | 420  |
| 253 | V K K Vijayan Engineering College, Chennai-Bangalore NH4, Irungattukottai, Kancheepuram District 602 105        | 240  |
| 254 | V L B Janakiammal College of Engineering and Technology, Kovaipudur Post, Coimbatore 641 042                    | 420  |
| 255 | V P Muthaiah Pillai Meenakshi Ammal Engineering College for Women, Srivilliputhur Taluk, Virudhunagar 626 190   | 210  |
| 256 | V R S College of Engineering and Technology, Arasur, Villupuram District 607 107                                | 390  |

|     |   |               |
|-----|---|---------------|
| 257 | V S B Engineering College, Kovai Road, Karur 639 111  | 420           |
| 258 | Valliammai Engineering College, Kattankulathur, Chennai 603 203   | 480           |
| 259 | Vel Sri Rangarajan Sakunathala College of Multimedia, Avadi-Alamathi Road, Chennai 600 062                  | 600           |
| 260 | Vel Sri Rangarajan Sakuunthala Hi-Tech Engineering College, Avadi0Alamathi Road, Chennai 600 062            | 420           |
| 261 | Vel Tech Engineering College, Avadi-Alamathi Road, Chennai 600 062  | 720           |
| 262 | Velalar College of Engineering and Technolgoy, Thindal Post, Erode 638 009                                  | 390           |
| 263 | Velammal College of Engineering and Technology, Madurai 625009  | 240           |
| 264 | Velammal Engineering College, Ambattur-Redhills Road, Chennai 600 066                                       | 780           |
| 265 | Vel's Srinivasa College of Engineering and Technology, Old Mahabalipuram Road, Chennai 603 103              | 300           |
| 266 | Vickram College of Engineering, Enathi Post, Sivagangai District 630 561                                    | 300           |
| 267 | Vidhya Vikkas College of Engineering and Technology, Varahoorampatti, Tiruchengode, Namakkal Dist. 637 214  | 240           |
| 268 | Vins Christian College of Engineering, Chunkankadai Post, Nagercoil 629 807                                 | 360           |
| 269 | Vivekanandha College of Engineering for Women, Tiruchengode, Namakkal District 637 205                      | 420           |
| 270 | Vivekanandha Institute of Engineering and Technology for Women, Sathiyanaickenpalayam, Tiruchengode 637 205 | 300           |
| 271 | Tamil Nadu School of Architecture, Coimbatore   | 40            |
| 272 | MEASI Academy of Architecture, Chennai  | 80            |
|     | <b>TOTAL</b>  | <b>109784</b> |

**TABLE – B. 10.****LIST OF ENGINEERING COLLEGES DISTRICT WISE**

| Sl.No.       | Name of the District | No. of Engineering Colleges |             |                |            |
|--------------|----------------------|-----------------------------|-------------|----------------|------------|
|              |                      | Govt.                       | Govt. Aided | Self Financing | Total      |
| 1            | Chennai              |                             |             | 4              | 4          |
| 2            | Coimbatore           | 1                           | 2           | 27             | 30         |
| 3            | Cuddalore            |                             |             | 3              | 3          |
| 4            | Dharmapuri           |                             |             | 2              | 2          |
| 5            | Dindigul             |                             |             | 5              | 5          |
| 6            | Erode                |                             |             | 8              | 8          |
| 7            | Kancheepuram         |                             |             | 59             | 59         |
| 8            | Kanyakumari          |                             |             | 13             | 13         |
| 9            | Karur                |                             |             | 3              | 3          |
| 10           | Krishnagiri          | 1                           |             | 2              | 3          |
| 11           | Madurai              |                             | 1           | 5              | 6          |
| 12           | Nagapattinam         |                             |             | 2              | 2          |
| 13           | Namakkal             |                             |             | 20             | 20         |
| 14           | Nilgiris             |                             |             | 1              | 1          |
| 15           | Perambalur           |                             |             | 3              | 3          |
| 16           | Pudukkottai          |                             |             | 6              | 6          |
| 17           | Ramanathapuram       |                             |             | 2              | 2          |
| 18           | Salem                | 1                           |             | 3              | 4          |
| 19           | Sivaganga            | 1                           |             | 6              | 7          |
| 20           | Thanjavur            |                             |             | 5              | 5          |
| 21           | Theni                |                             |             | 3              | 3          |
| 22           | Thirunelveli         | 1                           |             | 13             | 14         |
| 23           | Thiruvallur          |                             |             | 23             | 23         |
| 24           | Thiruvarur           |                             |             | 2              | 2          |
| 25           | Thiruvannamalai      |                             |             | 6              | 6          |
| 26           | Tiruchy              |                             |             | 12             | 12         |
| 27           | Tuticorin            |                             |             | 5              | 5          |
| 28           | Vellore              | 1                           |             | 9              | 10         |
| 29           | Villupuram           |                             |             | 6              | 6          |
| 30           | Virudhunagar         |                             |             | 5              | 5          |
| <b>Total</b> |                      | <b>6</b>                    | <b>3</b>    | <b>263</b>     | <b>272</b> |



**TABLE - B.11.****LIST OF COURSES OFFERED - ENGINEERING COLLEGES**

| Sl. No | Branch Code | Name of Branch                                   | Intake |
|--------|-------------|--|--------|
| 1      | AE          | AERONAUTICAL ENGINEERING                         | 2100   |
| 2      | AR          | ARCHITECTURE                                     | 300    |
| 3      | AU          | AUTOMOBILE ENGINEERING                           | 690    |
| 4      | AS          | AUTOMOBILE ENGINEERING (SS)                      | 30     |
| 5      | BM          | BIO-MEDICAL ENGINEERING                          | 1020   |
| 6      | BY          | BIO-MEDICAL ENGINEERING (SS)                     | 60     |
| 7      | BT          | BIO-TECHNOLOGY                                   | 1855   |
| 8      | BS          | BIO-TECHNOLOGY (SS)                              | 30     |
| 9      | CE          | CIVIL ENGINEERING                                | 4295   |
| 10     | CN          | CIVIL ENGINEERING (SS)                           | 20     |
| 11     | CH          | CHEMICAL ENGINEERING                             | 775    |
| 12     | CS          | COMPUTER SCIENCE AND ENGINEERING                 | 22815  |
| 13     | CM          | COMPUTER SCIENCE AND ENGINEERING (SS)            | 190    |
| 14     | EC          | ELECTRONICS AND COMMUNICATION ENGINEERING        | 24509  |
| 15     | EM          | ELECTRONICS AND COMMUNICATION ENGINEERING (SS)   | 130    |
| 16     | EE          | ELECTRICAL AND ELECTRONICS ENGINEERING           | 16025  |
| 17     | EY          | ELECTRICAL AND ELECTRONICS ENGINEERING (SS)      | 70     |
| 18     | EW          | ELECTRICAL AND ELECTRONICS ENGINEERING (SW) (SS) | 60     |
| 19     | EI          | ELECTRONICS AND INSTRUMENTATION ENGINEERING      | 2610   |
| 20     | FD          | FOOD TECHNOLOGY                                  | 60     |
| 21     | FT          | FASHION TECHNOLOGY                               | 300    |
| 22     | FY          | FASHION TECHNOLOGY (SS)                          | 60     |
| 23     | IC          | INSTRUMENTATION AND CONTROL ENGINEERING          | 570    |
| 24     | IS          | INSTRUMENTATION AND CONTROL ENGINEERING (SS)     | 60     |
| 25     | ID          | INTERIOR DESIGN                                  | 40     |
| 26     | IT          | INFORMATION TECHNOLOGY                           | 17015  |
| 27     | IM          | INFORMATION TECHNOLOGY (SS)                      | 300    |
| 28     | MC          | MECHATRONICS                                     | 330    |
| 29     | MD          | MEDICAL ELECTRONICS                              | 60     |
| 30     | ME          | MECHANICAL ENGINEERING                           | 11720  |

|    |    |                                  |        |
|----|----|----------------------------------|--------|
| 31 | MR | MARINE ENGINEERING               | 360    |
| 32 | MS | MECHANICAL ENGINEERING (SS)      | 130    |
| 33 | MT | METALLURGY                       | 90     |
| 34 | MW | MECHANICAL ENGINEERING (SW)      | 60     |
| 35 | PE | PETROLEUM ENGINEERING            | 30     |
| 36 | PL | POLYMER TECHNOLOGY               | 105    |
| 37 | PR | PRODUCTION ENGINEERING           | 230    |
| 38 | PW | PRODUCTION ENGINEERING (SW) (SS) | 60     |
| 39 | RP | RUBBER TECHNOLOGY                | 30     |
| 40 | TC | TEXTILE CHEMISTRY                | 30     |
| 41 | TX | TEXTILE ENGINEERING              | 440    |
| 42 | PC | PETRO-CHEMICAL ENGINEERING       | 60     |
| 43 | PH | PHARMACEUTICAL ENGINEERING       | 60     |
|    |    |                                  | 109784 |

**TABLE - B.12.**

**LIST OF ENGINEERING COLLEGES OFFERING  
POST GRADUATE PROGRAMMES WITH INTAKE  
( 2007- 08)**

| SL. NO  | NAME OF THE INSTITUTION   | M E | M E (PT) | M TECH | MBA | MBA (PT) | MCA | Grand Total |
|---|---|-----|----------|--------|-----|----------|-----|-------------|
| <b>I. GOVERNMENT ENGINEERING COLLEGES</b>         |   |     |          |        |     |          |     |             |
| 1   | Alagappa Chettair College of Engineering and Technology, Karaikudi 630 004.           | 150 | 0        | 0      | 0   | 0        | 60  | 210         |
| 2   | Government College of Engineering, Salem 636 011                                      | 90  | 0        | 0      | 0   | 0        | 0   | 90          |
| 3   | Government College of Engineering, Tirunelveli 627 007                                | 90  | 0        | 0      | 0   | 0        | 0   | 90          |
| 4   | Govt. College of Technology, Coimbatore 641 013                                       | 198 | 0        | 0      | 0   | 0        | 0   | 198         |
| 5   | Thanthai Periyar Government Institute of Technology, Vellore 632 002.                 | 50  | 0        | 0      | 0   | 0        | 40  | 90          |
| <b>II. GOVERNMENT AIDED ENGINEERING COLLEGES</b>  |   |     |          |        |     |          |     |             |
| 6   | Coimbatore Institute of Technology, Civil Aerodrome Post, Coimbatore 641 014          | 72  | 36       | 18     | 0   | 0        | 45  | 171         |
| 7   | PSG College of Technology, Peelamedu, Coimbatore 641 004                              | 320 | 83       | 67     | 180 | 60       | 60  | 770         |
| 8   | Thiagarajar College of Engineering, Madurai 625 015                                   | 43  | 118      | 36     | 0   | 0        | 60  | 257         |
| <b>III. SELF - FINANCING ENGINEERING COLLEGES</b> |   |     |          |        |     |          |     |             |
| 9   | A R J College of Engineering and Technology, Mannargudi Taluk, Thiruvarur 614 001     | 0   | 0        | 0      | 60  | 0        | 60  | 120         |
| 10  | A V C College of Engineering, Mayiladuthurai 609 305                                  | 0   | 0        | 0      | 60  | 0        | 60  | 60          |
| 11  | Aalim Muhammed Salegh College of Engineering, Muthapudupet, Avadi IAF Chennai 600 055 | 0   | 0        | 0      | 60  | 0        | 0   | 60          |
| 12  | Adhiparasakthi College of Engineering, Kalavai 632 506, Vellore District              | 0   | 0        | 0      | 60  | 0        | 0   | 60          |
| 13  | Adhiparasakthi Engineering College, Melmaruvathur 603 319                             | 36  | 0        | 0      | 60  | 0        | 60  | 156         |
| 14  | Adhiyamaan College of Engineering, Hosur, Krishnagiri 635 109                         | 54  | 18       | 0      | 120 | 60       | 90  | 342         |
| 15  | Anand Institute of Higher Technology, Old Mahabalipuram Road, Kazhipattur 603 103     | 0   | 0        | 0      | 60  | 0        | 60  | 120         |
| 16  | Anjalai Ammal Mahalingam Engineering College, Kovilvenni, Thiruvarur 614 403          | 18  | 0        | 0      | 0   | 0        | 60  | 78          |
| 17  | Annai Mathammal Sheela Engineering  | 40  | 0        | 0      | 60  | 0        | 60  | 160         |

|    |   |     |    |    |     |    |     |     |
|----|---|-----|----|----|-----|----|-----|-----|
|    | College, Namakkal 637 013   |     |    |    |     |    |     |     |
| 18 | Arulmigu Meenakshi Amman College of Engg, Vadamavandal 604 410  | 36  | 0  | 0  | 90  | 0  | 60  | 186 |
| 19 | Arunai Engineering College, Mathur, Tiruvannamalai 606 603  | 93  | 0  | 0  | 0   | 0  | 60  | 153 |
| 20 | B S Abdur Rahman Crescent Engineering College, Vandalur, Chennai 600 048                                      | 122 |    | 0  | 60  | 0  | 60  | 242 |
| 21 | Bannari Amman Institute of Technology, Sathyamanagalam, Erode 638 401   | 162 | 0  | 18 | 0   | 0  | 120 | 300 |
| 22 | C Abdul Hakeem College of Engineering and Technology, Melvisharam, Vellore 632 509                            | 18  | 0  | 0  | 60  | 0  | 0   | 78  |
| 23 | C S I Institute of Technology, Thovalai, Kanyakumari 629 302  | 36  | 18 | 0  | 0   | 0  | 0   | 54  |
| 24 | Central Institute of Platics Engineering & Technology, Guindy, Chennai 600 032                                | 0   | 0  | 18 | 0   | 0  | 0   | 18  |
| 25 | Coimbatore Institute of Engineering and Information Technolgoy, Narasipuram Post, Coimbatore 641109           | 18  | 0  | 0  | 0   | 0  | 0   | 18  |
| 26 | D M I College of Engineering, Palanchoor, Nazrethpet, Chennai 602 103   | 18  | 0  | 0  | 60  | 0  | 60  | 138 |
| 27 | Dhaanish Ahmed College of Engineering, Padappai, Chennai 601 301  | 0   | 0  | 0  | 60  |    | 60  | 120 |
| 28 | Dhanalakshmi College of Engineering, Manimangalam, Chennai 601 301  | 0   | 0  | 0  | 60  | 0  | 60  | 120 |
| 29 | Dhanalakshmi Srinivasan Engineering College, Perambalur 621 212   | 36  | 0  | 0  | 120 | 0  | 120 | 276 |
| 30 | Dr. Mahalingam College of Engineering and Technology, Mackinaickenpatti Post, Pollachi 642 003                | 54  | 0  | 0  | 0   | 0  | 60  | 114 |
| 31 | Dr. Navalar Nedunchezian College of Engineering, Tholudur 606 303   | 0   | 0  | 0  | 0   |    | 90  | 90  |
| 32 | Dr. Paul's Engineering College, Pauls Nagar, Pulichapallam Village, Vanur (Tk), Villupuram District - 605 109 | 36  | 0  | 0  | 60  | 0  | 60  | 156 |
| 33 | Dr. Sivanthi Aditanar College of Engineering, Tiruchendur 628 215,  | 18  |    | 0  | 0   | 0  | 0   | 18  |
| 34 | Easwari Engineering College, Ramapuram, Chennai 600 089   | 54  | 0  | 0  | 90  | 0  | 60  | 204 |
| 35 | Edayathangudi G S Pillay Engineering College, Nagapattinam 611 002  | 0   |    | 0  | 30  | 0  | 30  | 60  |
| 36 | Er. Perumal Manimekalai College of Engineering, Near Koneripalli, Hosur 635 117                               | 0   | 0  | 0  | 60  | 0  | 60  | 120 |
| 37 | Erode Sengunthar Engineering College, Thudupathi Post, Erode 638 057  | 18  | 0  | 0  | 0   | 0  | 60  | 78  |
| 38 | Francis Xavier Engineering College, Vannarpettai, Tirunelveli 627 003   | 36  | 0  | 18 | 60  |    | 60  | 174 |
| 39 | G K M College of Engineering and Technology, Alappakkam-Mappedu Road, Chennai 600 063                         | 36  | 0  | 0  | 60  | 0  | 0   | 96  |
| 40 | Ganadipathy Tulsi's Engineering College, Kaniyambadi, Vellore 632 102   | 18  | 0  | 18 | 0   | 0  | 60  | 96  |
| 41 | Gnanamani College of Technology, Pachal Post, Namakkal 637018   | 0   | 0  | 0  | 0   | 0  | 60  | 60  |
| 42 | Gojan School of Business and Technology, Alamathi, Chennai 600062   | 0   | 0  | 0  | 60  | 0  | 0   | 60  |
| 43 | Hindustan College Of Engineering, Padur Post, Kelambakkam, 603 103  | 201 | 0  | 0  | 60  | 40 | 60  | 361 |

|    |   |     |    |    |     |   |     |     |
|----|---|-----|----|----|-----|---|-----|-----|
| 44 | Hindusthan College Of Engineering and Technology, Othakkalmandapam Post, Coimbatore - 641 032.  | 18  | 0  | 0  | 60  | 0 | 60  | 138 |
| 45 | I F E T College of Engineering, Gangarampalayam, Villupuram 605108  | 0   | 0  | 0  | 0   | 0 | 60  | 60  |
| 46 | Infant Jesus College of Engineering, Tuticorin 628 851  | 0   | 0  | 0  | 60  | 0 | 0   | 60  |
| 47 | Institute of Road and Transport Technology, Vasavi College Post, Erode 638 316  | 18  | 0  | 0  | 0   | 0 | 60  | 78  |
| 48 | J J College of Engineering and Technology, Poolankulathupatti Post, Trichy 620 009  | 0   | 79 | 0  | 120 | 0 | 120 | 319 |
| 49 | Jaya Engineering College, Thirunindravur, Chennai 602 024   | 36  | 0  | 18 | 60  | 0 | 60  | 174 |
| 50 | Jayam College of Engineering and Technology, Nallanur Post, Dharmapuri 636 813  | 36  | 0  | 0  | 60  | 0 | 60  | 156 |
| 51 | Jayaram College of Engineering and Technology , Trichy 621 014  | 72  | 0  | 0  | 00  |   | 60  | 132 |
| 52 | Jeppiar Engineering College, Jeppiaar Nagar, Old Mahaopaliburam Road, Chennai - 600 119   | 0   | 0  | 0  | 120 | 0 | 60  | 180 |
| 53 | Jerusalem College of Engineering, Narayanapuram, Chennai 601 302  | 36  | 25 | 0  | 0   | 0 | 60  | 121 |
| 54 | K C G College of Technology, Karappakkam, Chennai 600 096   | 36  | 0  | 0  | 0   | 0 | 60  | 96  |
| 55 | K L N College of Engineering, Pottapalayam, Sivagangai District 630 611   | 54  | 0  | 0  | 60  | 0 | 120 | 234 |
| 56 | K L N College of Information Technology, Pottapalayam, Sivagangai District 630 611  | 0   | 0  | 0  | 0   | 0 | 90  | 90  |
| 57 | K S R College of Engineering, Tiruchengode 637 209  | 36  | 0  | 0  | 60  | 0 | 120 | 216 |
| 58 | K S Rangasamy College of Technology, Tiruchengode 637 209   | 122 | 0  | 0  | 120 | 0 | 120 | 362 |
| 59 | Kamaraj College of Engineering and Technology, Virudhunagar 626 001   | 0   | 0  | 0  | 0   | 0 | 0   | 0   |
| 60 | Karpagam College of Engineering, Othakkalmandapam, Coimbatore 641 032   | 0   |    | 0  | 120 | 0 | 60  | 180 |
| 61 | Karpagavinayga College of Engineering and Technology, G.S.T. Road, Chinna Kollambakkam Village, Maduranthagam (Tk), Kancheepuram - 603308 | 0   | 0  | 0  | 60  | 0 | 60  | 120 |
| 62 | Kongu Engineering College, Perundurai, Erode 638 052  | 147 |    | 18 | 120 | 0 | 120 | 405 |
| 63 | Krishnaswamy Collge of Engineering and Technology, S Kumarapuram, Cuddalore 607 109   | 0   | 0  | 0  | 0   | 0 | 120 | 120 |
| 64 | Kumaraguru College of Technology, Coimbatore 641 006  | 147 | 18 | 54 | 60  | 0 | 60  | 339 |
| 65 | Lord Jegannath College of Engineering and Technology, Kumarapuram Thoppur Post, Kanyakumari District 629402                               | 0   | 0  | 0  | 0   | 0 | 60  | 60  |
| 66 | Lord Venkateshwara Engineering College, Walajabad Post, Kancheepuram 631 605  | 0   | 0  | 0  | 60  | 0 | 60  | 120 |
| 67 | Loyola Institute of Technology, Mevalooruppam, B Village, Palanchoor,   | 0   | 0  | 0  | 0   | 0 | 60  | 60  |

|    |  |     |   |    |     |   |     |     |
|----|--|-----|---|----|-----|---|-----|-----|
|    | Nazarethpet Post, Chennai 602103   |     |   |    |     |   |     |     |
| 68 | M I E T Engineering College, Trichy - Pudukkottai Road, Trichy 620007                  | 36  | 0 | 0  | 0   | 0 | 0   | 36  |
| 69 | M Kumarasamy College of Engineering, Thalavapalayam, Karur 639 113                     | 18  | 0 | 0  | 60  | 0 | 60  | 138 |
| 70 | M P Nachimuthu M Jagannathan Engineering College, Chennimalai, Erode 638 112           | 0   | 0 | 0  | 60  | 0 | 60  | 120 |
| 71 | Madha Engineering College, Kundrathur, Chennai 600 069                                 | 54  | 0 | 0  | 60  | 0 | 60  | 174 |
| 72 | Maha College of Engineering, Attur Road, Minnampalli, Salem 636106                     | 0   | 0 | 0  | 0   | 0 | 0   | 0   |
| 73 | Maharaja Engineering College, Avinashi, Coimbatore 641 654                             | 18  | 0 | 0  | 120 | 0 | 60  | 198 |
| 74 | Maharaja Inst of Technology, Arasur Post, Coimbatore 641407                            | 0   | 0 | 0  | 60  | 0 | 0   | 60  |
| 75 | Maharaja Prithvi Engineering College, Avinashi, Coimbatore 641 654                     | 0   | 0 | 0  | 60  | 0 | 60  | 120 |
| 76 | Mahendra Engineering Collage, Mahendhirapuri, Namakkal District 637503                 | 68  | 0 | 0  | 60  | 0 | 60  | 188 |
| 77 | Mailam Engineering College, Mailam, Villupuram 604 304                                 | 54  | 0 | 0  | 60  | 0 | 60  | 174 |
| 78 | Meenakshi College of Engineering, Virugambakkam, Chennai 600 092                       | 0   | 0 | 0  | 0   | 0 | 60  | 60  |
| 79 | Mepco Schlenk Engineering College, Sivakasi, Virudhunagar 626 005                      | 136 | 0 | 18 | 60  | 0 | 60  | 274 |
| 80 | Misrimal Navajee Munoth Jain Engineering College, Thorappakkam, Chennai 600 096        | 79  | 0 | 0  | 60  | 0 | 0   | 139 |
| 81 | Mohamed Sathak Engineering College, Kilakarai 623 806, Ramanathapuram District         | 43  | 0 | 0  | 60  | 0 | 60  | 163 |
| 82 | Muthayammal Engineering College, Rasipuram 637 408, Namakkal District                  | 54  | 0 | 0  | 60  | 0 | 120 | 234 |
| 83 | Nandha Engineering College, Pitchandampalayam Post, Erode 638 052                      | 18  | 0 | 0  | 60  | 0 | 60  | 138 |
| 84 | Narayanaguru College of Engineering, Manjalumoodu, Kanyakumari 629151                  |     | 0 | 0  | 60  | 0 | 0   | 60  |
| 85 | National Engineering College, Kovilpatti, Tuticorin 628 503                            | 115 | 0 | 0  | 0   | 0 | 60  | 175 |
| 86 | Nehru Institute of Engineering and Technology, Thirumalayampalayam, Coimbatore 641105  | 0   | 0 | 0  | 60  | 0 | 0   | 60  |
| 87 | Noorul Islam College of Engineering, Thuckalay, Kanyakumari 629 180                    | 86  | 0 | 0  | 60  | 0 | 60  | 206 |
| 88 | P B College of Engineering, Irungattukottai, Sriperumpudur Taluk, Kancheepuram 602105  | 0   | 0 | 0  | 0   | 0 | 60  | 60  |
| 89 | P G P College Of Engineering and Technology, Paramathi Post, Namakkal District 637 207 | 0   | 0 | 0  | 0   | 0 | 60  | 60  |
| 90 | P M R Institute of Technology, Adayalampattu, Chennai 600095                           | 0   | 0 | 0  | 60  | 0 | 00  | 60  |
| 91 | P R Engineering College, Vallam, Thanjavur 613 403                                     | 0   | 0 | 0  | 0   | 0 | 60  | 60  |
| 92 | P S N A College of Engineering and Technology, Dindigul 624 622                        | 129 | 0 | 0  | 120 | 0 | 120 | 369 |
| 93 | P S N College of Engineering and Technology, Melathediyoor,                            | 18  | 0 | 18 | 60  | 0 | 0   | 96  |

|     |   |    |    |    |     |    |     |     |
|-----|---|----|----|----|-----|----|-----|-----|
|     | Tirunelveli 627 152   |    |    |    |     |    |     |     |
| 94  | P S R Engineering College,<br>Appanayanickanpatti, Selvapatti 626 140                                     | 0  | 0  | 0  | 60  | 0  | 120 | 180 |
| 95  | Paavai College of Engineering, NH-7,<br>Pachal Post, Namakkal 637018                                      | 0  | 0  | 0  | 0   | 0  | 60  | 60  |
| 96  | Paavai Engineering College, NH-7,<br>Pachal Post, Namakkal 637018   | 0  | 0  | 0  | 60  | 0  | 120 | 180 |
| 097 | Pallavan College of Engineering,<br>Thimmasamudram, Kancheepuram 631502                                   | 0  | 0  | 0  | 0   | 0  | 60  | 60  |
| 98  | Panimalar Engineering College,<br>Poonamallee, Chennai 602 103  | 0  | 0  | 0  | 150 | 0  | 150 | 300 |
| 99  | Park College of Engineering and<br>Technology, Kaniyur, Coimbatore 641 659                                | 36 | 0  | 0  | 60  | 0  | 60  | 156 |
| 100 | Pavendar Bharathidasan College of<br>Engineering and Technology, Pudukkottai<br>Main Road, Trichy 620 024 | 54 | 0  | 0  | 60  | 0  | 60  | 174 |
| 101 | Periyar Maniammai College of Technology<br>for Women, Vallam, Thanjavur 613 403                           | 0  | 18 | 0  | 0   | 0  | 60  | 78  |
| 102 | PET Engineering College, Vallioor,<br>Vallioor Post, Tirunelveli District 627 117                         | 18 | 0  | 0  | 60  | 0  | 60  | 138 |
| 103 | Prathyusha Engineering College,<br>Aranvoyaluppam,<br>Tiruvallur District 602 025                         | 0  | 0  | 0  | 60  | 0  | 60  | 120 |
| 104 | Prince Shri Venkateshwara Padmavathy<br>Engineering College, Ponmar,<br>Chennai 600 048                   | 0  | 0  | 0  | 0   | 0  | 60  | 60  |
| 105 | Priyadarshini Engineering College,<br>Vaniyambadi Post, Vellore 635 751                                   | 0  | 0  | 0  | 60  | 0  | 30  | 90  |
| 106 | R M D Engineering College, Kavaraipettai,<br>Gummidipoondi 601 206  | 0  | 0  | 0  | 60  | 0  | 90  | 150 |
| 107 | R M K Engineering College, Kavaraipettai,<br>Gummidipoondi 601 206  | 36 | 18 | 0  | 60  | 0  | 90  | 204 |
| 108 | R V S College of Engineering and<br>Technology, N Paraipatti Post,<br>Dindigul 624 005                    | 54 | 0  | 0  | 60  | 0  | 60  | 174 |
| 109 | Raja College of Engineering and<br>Technolgy, Veerapanjan,<br>Madurai 625 020                             | 90 | 0  | 0  | 60  | 0  | 30  | 180 |
| 110 | Raja Rajeswari Engineering,<br>Adayalampattu, Chennai - 602 102   | 54 | 0  | 0  | 0   | 0  | 30  | 84  |
| 111 | Rajalakshmi Engineering College,<br>Sriperumpudur Taluk,<br>Kancheepuram 602 105                          | 90 | 0  | 18 | 120 | 0  | 60  | 288 |
| 112 | Roever Engineering College, Elambalur<br>Post, Perambalur 621212  | 0  | 0  | 0  | 0   | 0  | 60  | 60  |
| 113 | Royal College of Engineering and<br>Technology, East Coast Road, Poonjeri,<br>Chennai 603104              | 0  | 0  | 0  | 60  | 0  | 60  | 120 |
| 114 | S A Engineering College, Thiruverkadu<br>Post, Chennai 600 077  | 72 | 0  | 0  | 60  | 0  | 60  | 192 |
| 115 | S K P Engineering College,<br>Tiruvannamalai 606 611  | 36 | 0  | 0  | 0   | 00 |     | 36  |
| 116 | S K R Engineering College, Poonamallee,<br>Chennai 602 103  | 0  | 0  | 0  | 60  |    | 60  | 120 |
| 117 | S N S College of Technology, Kalappatti<br>Post, Coimbatore 641 035                                       | 36 | 0  | 0  | 60  | 0  | 60  | 156 |
| 118 | S R R Engineering College, Old<br>Mahabalipuram Road,<br>Kancheepuram District 603 103                    | 0  | 0  | 0  | 60  | 0  | 60  | 120 |

|     |  |            |           |           |            |  |            |            |
|-----|--|------------|-----------|-----------|------------|--|------------|------------|
| 119 | S S M College of Engineering,<br>Komarapalayam 638 183   |            |           | <b>18</b> | <b>60</b>  |  | <b>60</b>  | <b>138</b> |
| 120 | S Veerasamy Chettiar College of<br>Engineering and Technology, Puliangudi<br>Post, Tirunelveli 627 855                                   |            |           |           | <b>60</b>  |  |            | <b>60</b>  |
| 121 | Sakthi Mariamman Engineering College,<br>Narayanasamy Nagar, Thandalam, Chennai<br>602 105   |            |           |           | <b>60</b>  |  |            | <b>60</b>  |
| 122 | SAMS College of Engineering and<br>Technology, Panappakkam, Chennai-<br>Tirupathi Road, Uthukkottai Taluk,<br>Tiruvallur District 601102 |            |           |           |            |  | <b>60</b>  | <b>60</b>  |
| 123 | Sapthagiri College of Engineering,<br>Periyannahalli Post, Dharmapuri 635 205  | <b>18</b>  |           |           | <b>100</b> |  | <b>60</b>  | <b>178</b> |
| 124 | Saranathan College of Engineering,<br>Panjappur, Trichy 620 012  |            | <b>36</b> |           | <b>60</b>  |  | <b>60</b>  | <b>16</b>  |
| 125 | Saraswathi Velu College of Engineering,<br>Melvenkatapuram Village,<br>Kattarampakkam Post, Walaja Taluk,<br>Vellore District            |            |           |           |            |  | <b>60</b>  | <b>60</b>  |
| 126 | Sasurie College of Engineering,<br>Vijayamangalam 638 056, Erode District  |            |           |           | <b>60</b>  |  | <b>60</b>  | <b>120</b> |
| 127 | Saveetha Engineering College,<br>Sriperumpudur Taluk, Kancheepuram 602<br>105  | <b>36</b>  |           |           | <b>60</b>  |  | <b>60</b>  | <b>156</b> |
| 128 | SCAD College of Engineering and<br>Technology, Cheranmahadevi, Tirunelveli<br>627 414  |            |           |           | <b>60</b>  |  | <b>60</b>  | <b>120</b> |
| 129 | Selvam College of Technology,<br>Pappanaickenpatti Post, Namakkal District<br>637003   |            |           |           |            |  | <b>60</b>  | <b>60</b>  |
| 130 | Sengunthar Engineering College,<br>Tiruchengode 637 205  |            |           |           | <b>60</b>  |  | <b>90</b>  | <b>150</b> |
| 131 | Sethu Institute of Technology, Kariapatti<br>Post, Virudhunagar 626 106  | <b>36</b>  |           |           |            |  |            | <b>36</b>  |
| 132 | Shree Motilal Kanhaiyalal Fomra Institute<br>of Technology, Old Mahabalipuram Road,<br>Kancheepuram 603 103                              |            |           |           |            |  | <b>60</b>  | <b>60</b>  |
| 133 | Sona College of Technology,<br>Suramangalam Post, Salem 636 005  | <b>126</b> |           |           | <b>120</b> |  | <b>60</b>  | <b>306</b> |
| 134 | Sree Sastha Institute of Engineering and<br>Technology, Chembarambakkam, Chennai<br>602 103  | <b>90</b>  |           |           | <b>45</b>  |  | <b>120</b> | <b>255</b> |
| 135 | Sri Krishna College of Engineering and<br>Technology, Kuniyathur, Coimbatore<br>641 008  | <b>54</b>  |           |           | <b>120</b> |  | <b>60</b>  | <b>234</b> |
| 136 | Sri Krishna Engineering College,<br>Panappakkam, Near Padappai, Chennai<br>601301  | <b>18</b>  |           |           |            |  |            | <b>18</b>  |
| 137 | Sri Muthukumaran Institute of Technology,<br>Near Mangadu, Chennai 600 069   | <b>54</b>  |           |           |            |  | <b>120</b> | <b>174</b> |
| 138 | Sri Nandhanam College of Engineering and<br>Technology, Tiruppattur, Vellore 635601  |            |           |           | <b>60</b>  |  | <b>60</b>  | <b>120</b> |
| 139 | Sri Ram Engineering College,<br>Perumalpattu, Tiruvallur District 602 024  | <b>36</b>  |           |           | <b>60</b>  |  | <b>60</b>  | <b>156</b> |
| 140 | Sri Ramakrishna Engineering College,<br>Vattamalaipalayam, Coimbatore 641 022  |            | <b>36</b> |           |            |  | <b>120</b> | <b>156</b> |
| 141 | Sri Ramakrishna Institute of Technology,<br>Pachapalayam, Coimbatore 641 010   |            |           |           | <b>60</b>  |  | <b>60</b>  | <b>120</b> |



|     |  |     |    |    |     |  |     |     |
|-----|--|-----|----|----|-----|--|-----|-----|
| 142 | Sri Sairam Engineering College, West Tambaram, Chennai 600 044                                 | 18  |    |    | 60  |  | 60  | 138 |
| 143 | Sri Sivasubramaniya Nadar College of Engineering, Old Mahabalipuram Road, Kancheepuram 603 110 | 72  | 18 |    | 60  |  | 60  | 210 |
| 144 | Sri Venkateswara College of Engg and Tech, Thirupachur, Thiruvallur 631 203                    |     |    |    | 60  |  | 90  | 150 |
| 145 | Sri Venkateswara College of Engineering, Pennalur, Sriperumpudur Taluk, Kancheepuram 602 105   | 118 |    | 18 |     |  | 60  | 196 |
| 146 | Sri Venkateswara Institute of Science and Technology, Kozhundalur, Thiruvallur 631203          |     |    |    |     |  | 60  | 60  |
| 147 | Srinivasa Institute of Engineering and Technology, Parivakkam, Poonamallee, Chennai 600056     |     |    |    | 60  |  |     | 60  |
| 148 | Srinivasan Engineering College, Perambalur 621212  |     |    |    |     |  | 60  | 60  |
| 149 | St. Joseph's College of Engineering, Old Mahabalipuram Road, Chennai 600 119                   | 72  |    |    | 120 |  | 120 | 312 |
| 150 | St. Michael's College of Engineering and Technology, Kalayarkoil, Sivagangai 630 551           |     |    |    |     |  | 60  | 60  |
| 151 | St. Peter's Engineering College, Avadi, Chennai 600 054  | 90  |    |    | 120 |  | 120 | 330 |
| 152 | St. Xavier's Catholic College of Engineering, Chunkankadai, Nagercoil 629 807                  | 54  |    |    | 60  |  |     | 114 |
| 153 | Sudharsan Engineering College, Sathiyamangalam Post, Pudukkottai 622501                        | 36  |    |    | 60  |  |     | 96  |
| 154 | Sun College of Engineering and Technology, Erachakulam Post, Kanyakumari District              |     |    |    | 60  |  | 120 | 180 |
| 155 | T J Institute of Technology, Karappakkam, Chennai 600 096                                      |     |    |    | 60  |  | 60  | 120 |
| 156 | Tagore Engineering College, Vandalur Post, Chennai 600 048                                     | 18  |    |    | 60  |  |     | 78  |
| 157 | Tamilnadu College of Engineering, Karumathampatti Post, Coimatore 641 659                      | 36  |    |    | 60  |  | 60  | 156 |
| 158 | Thangavelu Engineering College, Karappakkam, Chennai 600 096                                   |     |    |    | 120 |  | 120 | 240 |
| 159 | The Kavery Engineering College, M Kalipatti Post, Mecheri 634453, Salem District               |     |    |    |     |  | 60  | 60  |
| 160 | The Rajaas Engineering College, Vadakkangulam, Tirunelveli 627 116                             | 90  |    |    | 60  |  | 60  | 210 |
| 161 | Thirumalai Engineering College, Kilambi, Kancheepuram 631 551                                  |     |    |    | 60  |  |     | 60  |
| 162 | Thiruvalluvar College of Engineering and Technology, Vandavasi, Tiruvannamalai 604 505         | 36  |    |    | 60  |  | 120 | 216 |
| 163 | Udaya School of Engineering, Ammandivilai Post, Kanyakumari 629 204                            |     |    |    | 60  |  | 60  | 120 |
| 164 | V L B Janakiammal College of Engineering and Technology, Kovaipudur Post, Coimbatore 641 042   | 18  | 18 |    | 60  |  | 60  | 156 |
| 165 | V S B Engineering College, Kovai Road, Karur 639 111   |     |    |    | 60  |  | 60  | 120 |

|     |  |             |            |            |             |            |             |              |
|-----|--|-------------|------------|------------|-------------|------------|-------------|--------------|
| 166 | Valliammai Engineering College,<br>Kattankulathur, Chennai 603 203   |             |            |            | 60          |            | 60          | 120          |
| 167 | Vel Sri Rangarajan Sakunathala College of<br>Multimedia, Avadi-Alamathi Road,<br>Chennai 600 062                                       | 54          |            |            | 120         |            | 120         | 294          |
| 168 | Vel Sri Rangarajan Sakuunthala High Tech<br>Engineering College, Avadi-Alamathi<br>Road, Chennai 600 062                               |             |            |            | 60          |            | 60          | 120          |
| 169 | Vel Tech Engineering College, Avadi-<br>Alamathi Road, Chennai 600 062   | 86          |            | 18         | 120         |            | 120         | 344          |
| 170 | Velalar College of Engineering and<br>Technolgy, Thindal Post, Erode 638 009   |             | 36         |            | 60          |            | 60          | 156          |
| 171 | Velammal Engineering College, Ambattur-<br>Redhills Road, Chennai 600 066  | 72          |            |            | 60          |            | 60          | 192          |
| 172 | Vel's Srinivasa College of Engineering and<br>Technology, Old Mahabalipuram Road,<br>Chennai 603 103                                   |             |            |            |             |            | 60          | 60           |
| 173 | Vins Christian College of Engineering,<br>Chunkankadai Post, Nagercoil 629 807   |             |            |            | 60          |            |             | 60           |
| 174 | Vivekananda College of Engineering for<br>Women, Elayampalayam, Namakkal 637<br>205  | 18          |            |            |             |            |             | 18           |
| 175 | Vivekanandha Institute of Engineering and<br>Technology for Women,<br>Sathiyanaickenpalayam, Tiruchengode<br>637205, Namakkal District |             |            |            |             |            | 60          | 60           |
|     |  |             |            |            |             |            |             |              |
|     | <b>Grand Total</b>   | <b>5209</b> | <b>575</b> | <b>391</b> | <b>8245</b> | <b>160</b> | <b>9825</b> | <b>24405</b> |

## ANNEXURE – C

### GROWTH OF POLYTECHNIC COLLEGES

In the early years, only Government and Government Aided Polytechnics were started. Between the years 1980 and 2000, only 5 Government Polytechnic Colleges were established whereas under Self Financing category there was a rapid growth in the establishment of Polytechnic Colleges from 2 to 142. The growth of Polytechnic Colleges is indicated in the **Table – C.1**. The number of Polytechnic Colleges and the sanctioned intake during the Academic year 2007-2008 is shown in **Table C.2**.

**TABLE - C.1.**

#### THE GROWTH OF POLYTECHNIC COLLEGES FROM 1945 TO 2007

| Sl.No.       | Period      | Type of Polytechnic Colleges |           |            |                |            |
|--------------|-------------|------------------------------|-----------|------------|----------------|------------|
|              |             | Government                   | Aided     | Affiliated | Self financing | Total      |
| 1            | Before 1947 | 5                            | 3         | --         | --             | 8          |
| 2            | 1948-1967   | 12                           | 14        | 3          | 1              | 30         |
| 3            | 1968-1980   | 1                            | 7         | --         | 2              | 10         |
| 4            | 1981-2000   | 4                            | 10        | --         | 143            | 157        |
| 5            | 2000-2007   | --                           | --        | --         | 59             | 59         |
| <b>Total</b> |             | <b>22</b>                    | <b>34</b> | <b>3</b>   | <b>205</b>     | <b>264</b> |

**TABLE - C.2.**

#### NUMBER OF POLYTECHNIC COLLEGES / HMCT AND THE SANCTIONED INTAKE DURING 2007- 08

| Sl.No | Category                                  | No. of Institutions | Sanctioned Intake |
|-------|---|---------------------|-------------------|
| 1     | Government Polytechnic Colleges           | 22                  | 5160              |
| 2     | Government Aided polytechnic Colleges     | 34                  | 12980             |
| 3     | Affiliated polytechnic Colleges           | 3                   | 215               |
| 4     | Self-Financing Polytechnic Colleges       | 205                 | 69316             |
| 5     | Pondicherry Polytechnics                  | 5                   | 1090              |
| 6     | Hotel management & Catering Technology    | 18                  | 1305              |
| 7     | Pondicherry (HMCT)                        | 1                   | 20                |
| 8     | Film and Television Institute , Tharamani | 1                   | 70                |
| 9     | Regional Labour Institute, Tharamani      | 1                   | 40                |
| Total |   | <b>290</b>          | <b>90196</b>      |

**TABLE – C. 3.****LIST OF POLYTECHNIC COLLEGES IN TAMIL NADU – 2007- 08****I. GOVERNMENT POLYTECHNIC COLLEGES**

| Sl.No | Name of the Institution                                   | Intake |
|-------|---|--------|
| 1     | Central Polytechnic College, Chennai                      | 740    |
| 2     | Institute Of Printing Technology, Chennai                 | 90     |
| 3     | Institute Of Chemical Technology, Chennai                 | 120    |
| 4     | Institute Of Leather Technology, Chennai                  | 60     |
| 5     | Institute Of Textile Technology, Chennai                  | 60     |
| 6     | State Institute Of Commerce Education, Chennai            | 75     |
| 7     | T P E V R Government Polytechnic College, Vellore         | 180    |
| 8     | Government Polytechnic College, Krishnagiri               | 240    |
| 9     | Government Polytechnic College, Coimbatore                | 280    |
| 10    | Government Polytechnic College, Ooty                      | 240    |
| 11    | Government Polytechnic College, Aranthangi                | 280    |
| 12    | Government Polytechnic College, Trichy                    | 300    |
| 13    | Tamilnadu Polytechnic College, Madurai                    | 380    |
| 14    | Alagappa Polytechnic College, Karaikudi                   | 240    |
| 15    | Government Polytechnic College, Tuticorin                 | 240    |
| 16    | Government Polytechnic College, Nagercoil                 | 240    |
| 17    | Government Polytechnic College, Purasaiwalkam             | 180    |
| 18    | Srinivasa Subbaraya Polytechnic College, Sirkali          | 240    |
| 19    | Dr Dharmambal Govt Polytechnic College For Women, Chennai | 285    |
| 20    | Government Polytechnic College For Women, Coimbatore      | 300    |
| 21    | Government Polytechnic College For Women, Madurai         | 340    |
| 22    | B C M Govt. Polytechnic College For Women                 | 320    |
|       | TOTAL   | 5160   |

**II. GOVERNMENT AIDED POLYTECHNIC COLLEGES**

|    |   |     |
|----|---|-----|
| 23 | P T Lee Chengalvaraya Naicker Polytechnic College, Vepery | 480 |
| 24 | Ramakrishna Mission Technical Institute, Mylapore         | 120 |
| 25 | Murugappa Polytechnic College, Avadi                      | 450 |
| 26 | Bakthavatsalam Polytechnic College, Kancheepuram          | 460 |
| 27 | A M K Technological Polytechnic College, Sembambakkam     | 360 |
| 28 | Rajagopal Polytechnic College, Gudiyatham                 | 420 |
| 29 | Muthiah Polytechnic College, Annamalainagar               | 380 |
| 30 | P S G Polytechnic College, Coimbatore                     | 520 |
| 31 | C I T Sandwich Polytechnic College, Coimbatore            | 300 |

|    |   |       |
|----|---|-------|
| 32 | Sri Ramakrishna Mission Vidyalaya Polytechnic College         | 240   |
| 33 | Nachimuthu Polytechnic College, Pollachi                      | 410   |
| 34 | V L B Janaki Ammal Polytechnic College, Coimbatore            | 360   |
| 35 | E I T Polytechnic College, Kavindapadi                        | 420   |
| 36 | Sakthi Institute Of Technology, Sakthinagar Erode             | 390   |
| 37 | Thiagarajar Polytechnic College, Salem                        | 690   |
| 38 | S S M Institute Of Textile Technology And Polytechnic College | 500   |
| 39 | Valivalam Desikar Polytechnic College, Nagapattinam           | 480   |
| 40 | Pattukkottai Polytechnic College, Pattukottai                 | 300   |
| 41 | The Seshasayee Institute Of Technology, Trichy                | 360   |
| 42 | Arulmigu Palaniandavar Polytechnic College, Palani            | 420   |
| 43 | Rukmini Shanmugam Polytechnic College, Varichiyur             | 145   |
| 44 | Annamalai Polytechnic College, Chettinadu                     | 411   |
| 45 | V S Vellaichamy Nadar Polytechnic College, Virudhunagar       | 500   |
| 46 | P A C Ramasamy Raja's Polytechnic College,Rajapalayam         | 420   |
| 47 | Mohammed Sathak Polytechnic College, Keelakarai               | 530   |
| 48 | Arasan Ganesan Polytechnic College, Sivakasi                  | 420   |
| 49 | Sankar Polytechnic College, Sankarnagar                       | 420   |
| 50 | Kamaraj Polytechnic College, Palavinai                        | 419   |
| 51 | N P A Centenary Polytechnic College, Nilgiris                 | 300   |
| 52 | G R G Polytechnic College, Mettupalayam                       | 330   |
| 53 | Periyar Centenary Polytechnic College, Thanjavur              | 420   |
| 54 | P N R M Polytechnic College For Girls, Trichy                 | 155   |
| 55 | Ayya Nadar Janakiammal Polytechnic College, Sivakasi          | 360   |
| 56 | A D J Dharmambal Polytechnic College, Nagapattinam            | 370   |
|    | TOTAL   | 12980 |

### III. AFFILIATED INSTITUTIONS

|    |  |     |
|----|--|-----|
| 57 | Government Technical Training Centre, Guindy   | 120 |
| 58 | Institute Of Ceramic Technology, Virudhachalam | 50  |
| 59 | Institute Of Tool Engineering,Dindigul         | 45  |
|    | TOTAL  | 215 |

### IV. SELF FINANCING POLYTECHNIC COLLEGES

|    |   |     |
|----|---|-----|
| 60 | V Ramakrishna Polytechnic College, Chennai                      | 360 |
| 61 | Meenakshi Ammal Polytechnic College,Uthiramerur                 | 420 |
| 62 | Sri Nallalaghu Polytechnic College,Chennai                      | 120 |
| 63 | Adhiparasakthi Polytechnic College, Melmaruvathur               | 420 |
| 64 | Arulmigu Thiripurasundariamman Polytechnic College, Kanchipuram | 240 |
| 65 | Sriram Polytechnic College, Perumalpattu                        | 420 |

|     |   |     |
|-----|---|-----|
| 66  | Valliammai Polytechnic College, Kattankulathur                          | 300 |
| 67  | St Michael's Polytechnic College, Avadi                                 | 120 |
| 68  | Meenakshi Krishnan Polytechnic College, Pammal                          | 360 |
| 69  | Swamy Abedhanandha Polytechnic College, Thellar                         | 420 |
| 70  | Pandiyam Polytechnic College, Thirupathur                               | 260 |
| 71  | Elumalai Polytechnic College, Villupuram                                | 540 |
| 72  | The Dharmapuri District Co-op Sugar Mills Polytechnic College, Palacode | 420 |
| 73  | Sankara Institute Of Technology, Coimbatore                             | 330 |
| 74  | Sree Narayanaguru Polytechnic College, Coimbatore                       | 420 |
| 75  | Nanjiah Lingammal Polytechnic College, Mettupalayam                     | 390 |
| 76  | Nanjappa Polytechnic College, Coimbatore                                | 360 |
| 77  | Kongu Polytechnic College, Perundurai                                   | 520 |
| 78  | Erode Institute Of Chemical Technology, Kavindapadi                     | 420 |
| 79  | Thiru Ramakrishna Nallammai Polytechnic College, Erode                  | 420 |
| 80  | Al-Ameen Institute Of Technology, Erode                                 | 420 |
| 81  | Annai J K K Sampoorani Ammal Polytechnic College, Erode                 | 420 |
| 82  | The Salem Polytechnic College, Salem                                    | 420 |
| 83  | Muthayammal Polytechnic College, Rasipuram                              | 630 |
| 84  | K S Rangasamy Institute Of Technology, Tiruchengode                     | 420 |
| 85  | C S I Polytechnic College, Salem  | 570 |
| 86  | The Salem Co-Op Sugar Mills Polytechnic College, Rasipuram              | 420 |
| 87  | Subramanian Polytechnic College, Royavaram                              | 420 |
| 88  | A V C Polytechnic College, Mayiladuthurai                               | 390 |
| 89  | Shanmuga Polytechnic College, Thanjavur                                 | 420 |
| 90  | C C M R Polytechnic College, Thanjavur                                  | 420 |
| 91  | The Karur Polytechnic College, Karur                                    | 390 |
| 92  | Thanthai Roever Institute Of Polytechnic College, Perambalur            | 420 |
| 93  | M I E T Polytechnic College, Trichy                                     | 420 |
| 94  | K L Nagaswamy Memorial Polytechnic College, Madurai                     | 660 |
| 95  | Rathinavel Subramaniam Polytechnic College, Dindigul                    | 420 |
| 96  | The Christian Polytechnic College, Oddanchatram                         | 420 |
| 97  | Thangam-Muthu Polytechnic College, Theni                                | 330 |
| 98  | Arulmigu Kallalagar Polytechnic College, Madurai                        | 180 |
| 99  | Thanapandiyam Polytechnic College, Madurai                              | 420 |
| 100 | Seikalathur Kamatchiamman Polytechnic College, Manamadurai              | 360 |
| 101 | Arulmigu Kalasalingam Polytechnic College, Krishnankoil                 | 390 |
| 102 | Ramu Seetha Polytechnic College, Kariapatti, Virudhunagar               | 400 |
| 103 | Seethaiammal Polytechnic College, Sivagangai                            | 240 |
| 104 | Sri Sowdambika Polytechnic College, Aruppukottaai                       | 420 |
| 105 | Pasumpon Nethaji Polytechnic College, Melaneeathanallur                 | 180 |
| 106 | Lakshmiammal Polytechnic College, Nalatinputhur                         | 120 |
| 107 | S A Raja's Polytechnic College, Vadakkankulam                           | 360 |

|     |   |     |
|-----|---|-----|
| 108 | Gomathi Ambal Polytechnic College, Tirunelveli            | 360 |
| 109 | St Xavier's Polytechnic College, Tuticurin                | 330 |
| 110 | Morning Star Polytechnic College, Kanyakumari,            | 390 |
| 111 | Noorul Islam Polytechnic College, Thakkalai               | 300 |
| 112 | Sri Venkateswara Polytechnic College, Vellore             | 300 |
| 113 | Thai Moogambigai Polytechnic College, Chennai             | 420 |
| 114 | Christ The King Polytechnic College, Coimbatore           | 420 |
| 115 | Rajaji Institute Of Technology, Salem                     | 420 |
| 116 | Srinivasa Polytechnic College, Pudukottai                 | 420 |
| 117 | G M S - M A V M M Polytechnic College, Madurai            | 420 |
| 118 | Arulmigu Chandigeswarar Polytechnic College, Coimbatore   | 360 |
| 119 | Arulmigu Senthilandavar Polytechnic College, Chennimalai  | 420 |
| 120 | M S P Lakshmithaiammal Polytechnic College, Tirunelveli   | 400 |
| 121 | Kalaivanar N S K Polytechnic College, Kanyakumari         | 390 |
| 122 | Thirumathi Elizabeth Polytechnic College, Perambalur      | 240 |
| 123 | Pallavan Polytechnic College, Kanchipuram                 | 420 |
| 124 | Annai Velankanni Polytechnic College, Cuddalore           | 420 |
| 125 | Panimalar Polytechnic College, Chennai                    | 420 |
| 126 | Thiru Seven Hills Polytechnic College, Chennai            | 420 |
| 127 | C P C L Polytechnic College, Manali                       | 210 |
| 128 | Moderator Gnanadasan Polytechnic College, Nagercoil       | 420 |
| 129 | N A Manjammal Polytechnic College, Melapptam              | 240 |
| 130 | I R T Polytechnic College, Chennai                        | 180 |
| 131 | I R T Polytechnic College, Bargur                         | 180 |
| 132 | I R T Polytechnic College, Tirunelveli                    | 160 |
| 133 | Sree Krishna Polytechnic College, Nagercoil               | 420 |
| 134 | Adhiyamaan Polytechnic College, Hosur                     | 420 |
| 135 | Bharath Polytechnic College, Kancheepuram                 | 420 |
| 136 | Vignesh Polytechnic College, Tiruvannamalai               | 420 |
| 137 | Sri Balaji Polytechnic College, Vandalur                  | 420 |
| 138 | Dr M G R Polytechnic College, Arani                       | 420 |
| 139 | Sri Krishna Polytechnic College, Arakkonam                | 420 |
| 140 | Ranipet Institute Of Technology, Ranipet                  | 420 |
| 141 | Pee Gee Polytechnic College, Dharmapuri                   | 210 |
| 142 | Salesian Institute Of Graphic Arts, Chennai               | 120 |
| 143 | Hindustan Institute Of Engineering & Technology, Chennai  | 240 |
| 144 | Sivakasi Institute Of Printing Technology, Sivakasi       | 340 |
| 145 | Jayaraj Annappaekiam C S I Polytechnic College, Tutucorin | 420 |
| 146 | Sri Sairam Polytechnic College, Tambaram                  | 420 |
| 147 | S A Polytechnic College, Thiruverkadu                     | 330 |
| 148 | S R M Polytechnic College, Kattankulathur                 | 270 |
| 149 | P S B Polytechnic College, Chennai                        | 360 |

|     |  |     |
|-----|--|-----|
| 150 | Kumaran Polytechnic College, Thiruvannamalai             | 360 |
| 151 | Priyadarshini Polytechnic College, Vaniyambadi           | 330 |
| 152 | Maruthi Polytechnic College, Salem                       | 420 |
| 153 | Er. Perumal Manimekalai Polytechnic College, Krishnagiri | 420 |
| 154 | Rudhraveni Muthusamy Polytechnic College, Udumalpet      | 300 |
| 155 | Sri Ramakrishna Polytechnic College, Coimbatore          | 420 |
| 156 | Sri Venkateswara Polytechnic College, Cheyyar            | 400 |
| 157 | Latha Mathavan Polytechnic College, Alagarkoil           | 420 |
| 158 | Aalim Muhammed Salegh Polytechnic College, Avadi         | 360 |
| 159 | Venkateswara Polytechnic College, Pudukottai             | 420 |
| 160 | Krishnasamy Memorial Polytechnic College, Cuddalore,     | 420 |
| 161 | Sun Institute Of Technology, Kanyakumari                 | 420 |
| 162 | Scad Gramodhaya Polytechnic College, Tirunelveli         | 420 |
| 163 | Sri Muthalamman Polytechnic College, Ramanathapuram      | 300 |
| 164 | Suguna Polytechnic College, Coimbatore                   | 310 |
| 165 | Murugesan Institute Of Technology, Salem                 | 375 |
| 166 | Sri Ragavendra Polytechnic College, Namakkal             | 420 |
| 167 | K S R Polytechnic College, Thiruchengode                 | 420 |
| 168 | Sri Ayyappa Polytechnic College, Cuddalore               | 420 |
| 169 | Tirupattur Polytechnic College, Tirupattur               | 149 |
| 170 | Sembodai R V Polytechnic College, Sembodai               | 310 |
| 171 | Kar Polytechnic College, Ambur                           | 270 |
| 172 | Infant Jesus Polytechnic Colleg, Tiruchy                 | 300 |
| 173 | Sri Krishna Polytechnic College, Dindigul                | 390 |
| 174 | Paavai Polytechnic College, Namakkal                     | 420 |
| 175 | Padaleswarar Polytechnic College, Cuddalore              | 300 |
| 176 | Rajadesingh Polytechnic College, Gingee                  | 390 |
| 177 | Karpagam Polytechnic College, Coimbatore                 | 540 |
| 178 | S B M Polytechnic College, Dindikul                      | 390 |
| 179 | Anndavar Polytechnic College, Erode                      | 400 |
| 180 | Little Flower Polytechnic College, Porur                 | 240 |
| 181 | Sri Durgadevi Polytechnic College, Gummidipundi          | 420 |
| 182 | Laxmi Narayana Polytechnic College, Dharmapuri           | 420 |
| 183 | S M Arumugam Polytechnic College, Dharmapuri             | 300 |
| 184 | Vivekananda Polytechnic College, Neyveli                 | 420 |
| 185 | The Kavery Polytechnic College, Mecheri                  | 540 |
| 186 | S R I Polytechnic College, Thiruvannamalai               | 300 |
| 187 | Aries Polytechnic College, Vadalur                       | 420 |
| 188 | P G P Polytechnic College, Namakkal                      | 420 |
| 189 | Nandha Polytechnic College, Erode                        | 390 |
| 190 | Dhanalakshmi Srinivasan Polytechnic College, Perambalur  | 420 |
| 191 | Bharath Polytechnic College, Namakkal, Thiruchengode     | 420 |



|     |   |     |
|-----|---|-----|
| 192 | Sri Venkatachalapathy Polytechnic College, Villupuram                   | 420 |
| 193 | Cheyyar Polytechnic College, Cheyyar                                    | 330 |
| 194 | Muruga Polytechnic College, Kallkurichi                                 | 240 |
| 195 | Tiruttani Polytechnic College, Tiruttani                                | 200 |
| 196 | Vel Tech Polytechnic College, Chennai                                   | 420 |
| 197 | D P C Polytechnic College, Omalur                                       | 300 |
| 198 | P V Polytechnic College, Tindivanam                                     | 240 |
| 199 | Samuel Polytechnic College, Tuticurin                                   | 420 |
| 200 | Dusi Polytechnic College, Cheyyar                                       | 300 |
| 201 | Sri Sitheswarar Polytechnic College, Arcod                              | 420 |
| 202 | John Bosco Polytechnic College, Thiruvallur                             | 240 |
| 203 | Sri Adhisankarar Polytechnic College, Tiruchy                           | 420 |
| 204 | Lalgudi Co-Operative Polytechnic College, Lalgudi                       | 120 |
| 205 | Paster Lensen Polytechnic College, Kuthenkuly                           | 300 |
| 206 | Jaya Polytechnic College, Thirunallur                                   | 300 |
| 207 | Udaya Polytechnic College, Kanyakumari                                  | 300 |
| 208 | Shivani Polytechnic College, Tirchy                                     | 360 |
| 209 | Ponnaiyah Ramajayam Polytechnic College, Thanjavur                      | 360 |
| 210 | Vandayar Polytechnic College, Thanjavur                                 | 360 |
| 211 | Apollo Polytechnic College, Kanchipuram                                 | 300 |
| 212 | Chandy Polytechnic College, Tuticurin                                   | 300 |
| 213 | Mahendra Polytechnic College, Thiruchengode                             | 300 |
| 214 | M A R Polytechnic College, Pudukottai                                   | 300 |
| 215 | P A Polytechnic College, Coimbatore                                     | 300 |
| 216 | R V S Polytechnic College, Coimbatore                                   | 300 |
| 217 | T S Srinivasan Polytechnic College, Chennai                             | 180 |
| 218 | Surya Polytechnic College, Kanyakumari                                  | 300 |
| 219 | F X Polytechnic College, Tirunelveli                                    | 300 |
| 220 | Sun Polytechnic College, Kanyakumari                                    | 240 |
| 221 | Mother Terasa Polytechnic College, Pudukottai                           | 300 |
| 222 | Sakthi Institute Of Fashion Technology, Coimbatore                      | 180 |
| 223 | Sudharsan Polytechnic College, Pudukottai                               | 300 |
| 224 | Aravindar Polytechnic College, Dindikul                                 | 240 |
| 225 | Ponnaiyah Ramajayam Polytechnic College, Kumbakonam                     | 300 |
| 226 | A R J Polytechnic College, Edayarnatham, Mannargudi 614 001             | 240 |
| 227 | Arulmurugan Polytechnic College, Thennilai, Karur                       | 240 |
| 228 | Chendhuran Polytechnic College, Lena Vilakku, Pudukkottai Dist. 622 507 | 240 |
| 229 | The Kongu Polytechnic College, Nh-7, Mallur, Salem 636 203              | 240 |
| 230 | Konghu Velalar Polytechnic College, Thuduppathi, Perundurai 638 057     | 240 |
| 231 | M A M Polytechnic College, Tiruchirapalli                               | 240 |
| 232 | Naga Siva Polytechnic College, Virathanoor, Madurai                     | 240 |
| 233 | P S R Polytechnic College, Sivakasi                                     | 240 |

|     |   |       |
|-----|---|-------|
| 234 | Shreenivasa Polytechnic College, B.Pallipatti 635 301, Dharmapuri Dist. | 240   |
| 235 | Sri Venkateswaraa Polytechnic College, Vennandur, Namakkal Dist.        | 240   |
| 236 | Srinivasan Polytechnic College, Perambalur                              | 240   |
| 237 | The Kavery Institute Of Technology, Mecheri                             | 240   |
| 238 | Maharani Polytechnic College, Dharapuram 638 657                        | 240   |
| 239 | Vetri Vinayaha Polytechnic College, Thottiam 621 215                    | 240   |
| 240 | Aarooran Polytechnic College, Surakkudi, Thiruvarur Dist.               | 240   |
| 241 | Elumalaiyan Polytechnic College, Kollumangudi 609 403, Thiruvarur Dist  | 240   |
| 242 | Gangaa Polytechnic College, Kakapalayam Post, Salem 637 504             | 240   |
| 243 | Kongu Nadu Polytechnic College, Tholurpatti, Trichy Dist.               | 240   |
| 244 | Mass Polytechnic College, Kallapuliur, Kumbakonam                       | 240   |
| 245 | Meenaakshi Ramasamy Polytechnic College, Thathanur , Perambalur         | 240   |
| 246 | The New Polytechnic College, Vellivadi, Inamkulathur Post, Tiruchy      | 240   |
| 247 | Paavai Varam Polytechnic College, Pachal , Namakkal                     | 240   |
| 248 | Pavendar Bharathidasan Polytechnic College, Mathur, Tiruchirappalli     | 240   |
| 249 | S R G Polytechnic College, Athanoor 636 301 Namakkal Dist.              | 240   |
| 250 | Sri Bharathi Velu Polytechnic College, Sholinghur, Vellore Dist         | 240   |
| 251 | Sudharshana Polytechnic College, Kalipatti, Trichy Dist., 621 014       | 240   |
| 252 | Theni Kammavar Sangam Polytechnic College, Koduvilarpatti, Theni        | 240   |
| 253 | Sri Renga Polytechnic College, Trichy                                   | 240   |
| 254 | N P R Polytechnic College, Natham, Dindigul Dist.                       | 240   |
| 255 | Sri Venkateswaraa Polytechnic College, Pappinayakanahalli,Dharmapuri    | 240   |
| 256 | The Surabi College Of Polytechnic, Manikattipudur, Namakkal             | 180   |
| 257 | National Institute Ofpolytechni, Jayankondum Perambalur                 | 180   |
| 258 | P S N Polytechnic College, Melathediyoor, Tirunelveli                   | 240   |
| 259 | Royal Polytechnic College, Kulathur, Pudukkottai                        | 240   |
| 260 | Udhayam Kpolytechnic College, Ramnad                                    | 160   |
| 261 | Cape Polytechnic College, Aralvoimozhy, Thovalai, Kanyakumari           | 240   |
| 262 | Musiri Institute Of Technology Polytechnic College, Pudupatti ,Musiri   | 240   |
| 263 | The Indian Polytechnic College, Vadakkankulam                           | 240   |
| 264 | P S N Institute Of Technology, Ramanathichanputhur, Kanyakumari         | 240   |
|     | TOTAL   | 69316 |

TABLE – C.4.

## LIST OF POLYTECHNIC COLLEGES - DISTRICT WISE

| Sl.No        | Name of the District | No. of Polytechnic Colleges |             |            |                | Total      |
|--------------|----------------------|-----------------------------|-------------|------------|----------------|------------|
|              |                      | Govt.                       | Govt. Aided | Affiliated | Self-Financing |            |
| 1            | Chennai              | 8                           | 2           | 1          | 3              | 14         |
| 2            | Coimbatore           | 2                           | 6           | ---        | 13             | 21         |
| 3            | Cuddalore            | ---                         | 1           | 1          | 6              | 8          |
| 4            | Dharmapuri           | ---                         | ---         | ---        | 6              | 6          |
| 5            | Dindigul             | ---                         | 1           | 1          | 6              | 8          |
| 6            | Erode                | ---                         | 2           | ---        | 9              | 11         |
| 7            | Kancheepuram         | ---                         | 1           | ---        | 15             | 16         |
| 8            | Kanyakumari          | 1                           | 1           | ---        | 11             | 13         |
| 9            | Karur                | ---                         | ---         | ---        | 2              | 2          |
| 10           | Krishnagiri          | 1                           | ---         | ---        | 3              | 4          |
| 11           | Madurai              | 2                           | 1           | ---        | 6              | 9          |
| 12           | Nagapattinam         | 1                           | 2           | ---        | 2              | 5          |
| 13           | Namakkal             | ---                         | 1           | ---        | 13             | 14         |
| 14           | Nilgiris             | 1                           | 1           | ---        | ---            | 2          |
| 15           | Perambalur           | ---                         | ---         | ---        | 6              | 6          |
| 16           | Pudukkottai          | 1                           | ---         | ---        | 9              | 10         |
| 17           | Ramanathapuram       | ---                         | 1           | ---        | 2              | 3          |
| 18           | Salem                | ---                         | 1           | ---        | 10             | 11         |
| 19           | Sivaganga            | 1                           | 1           | ---        | 2              | 4          |
| 20           | Thanjavur            | ---                         | 2           | ---        | 6              | 8          |
| 21           | Theni                | ---                         | ---         | ---        | 2              | 2          |
| 22           | Thirunelveli         | ---                         | 1           | ---        | 11             | 12         |
| 23           | Thiruvallur          | ---                         | 2           | ---        | 14             | 16         |
| 24           | Thiruvarur           | ---                         | ---         | ---        | 3              | 3          |
| 25           | Thiruvannamalai      | ---                         | ---         | ---        | 8              | 8          |
| 26           | Tiruchy              | 1                           | 2           | ---        | 12             | 15         |
| 27           | Tuticorin            | 2                           | ---         | ---        | 5              | 7          |
| 28           | Vellore              | 1                           | 1           | ---        | 9              | 11         |
| 29           | Villupuram           | ---                         | ---         | ---        | 5              | 5          |
| 30           | Virudhunagar         | ---                         | 4           | ---        | 6              | 10         |
| <b>Total</b> |                      | <b>22</b>                   | <b>34</b>   | <b>3</b>   | <b>205</b>     | <b>264</b> |

**TABLE - C.5****DIPLOMA COURSES OFFERED IN POLYTECHNIC COLLEGES**

| <b>Sl.No</b> | <b>BRANCH CODE</b> | <b>NAME OF THE BRANCH</b>                        |
|--------------|--------------------|--|
| 1            | AA                 | ARCHITECTURAL ASSISTANTSHIP                      |
| 2            | AA(SW)             | ARCHITECTURAL ASSISTANTSHIP (SW)                 |
| 3            | AG                 | AGRICULTURAL TECHNOLOGY                          |
| 4            | AT                 | APPAREL TECHNOLOGY                               |
| 5            | AU                 | AUTOMOBILE ENGINEERING                           |
| 6            | CE                 | CIVIL ENGINEERING                                |
| 7            | CE(EN)             | CIVIL ENGINEERING (ENVIRONMENTAL)                |
| 8            | CE(SW)             | CIVIL ENGINEERING (SW)                           |
| 9            | CH                 | CHEMICAL ENGINEERING                             |
| 10           | CN(SF)             | COMPUTER NETWORKING (SF)                         |
| 11           | CO                 | COSMOTOLOGY                                      |
| 12           | CR                 | CERAMIC TECHNOLOGY                               |
| 13           | CR(SW) (SF)        | CERAMIC TECHNOLOGY (SW) (SF)                     |
| 14           | CT                 | COMPUTER ENGINEERING                             |
| 15           | EC                 | ELECTRONICS AND COMMUNICATION ENGG               |
| 16           | EC(SW)             | ELECTRONICS AND COMMUNICATION ENGG (SW)          |
| 17           | EE                 | ELECTRICAL AND ELECTRONICS ENGINEERING           |
| 18           | EE(SW)             | ELECTRICAL AND ELECTRONICS ENGG (SW)             |
| 19           | EP                 | ENVIRONMENTAL AND POLLUTION CONTROL              |
| 20           | ER                 | ELECTRONICS (ROBOTICS)                           |
| 21           | ER(SW) (SF)        | ELECTRONICS (ROBOTICS) (SW) (SF)                 |
| 22           | FA                 | APPLIED ARTS & CRAFTS (FASHION & APPAREL DESIGN) |
| 23           | FS                 | FASHION TECHNOLOGY                               |
| 24           | FT                 | FISHERIES TECHNOLOGY                             |
| 25           | FTV                | FILM AND TV PRODUCTION                           |
| 26           | GT                 | GARMENT TECHNOLOGY                               |
| 27           | HMCT               | HOTEL MANAGEMENT AND CATERING TECHNOLOGY         |
| 28           | IC                 | INSTRUMENTATION AND CONTROL ENGINEERING          |
| 29           | IS                 | INDUSTRIAL SAFETY                                |
| 30           | IT                 | INFORMATION TECHNOLOGY                           |
| 31           | LT(FW)             | LEATHER TECHNOLOGY (FOOTWEAR)                    |
| 32           | LT(SW)             | LEATHER TECHNOLOGY (SW)                          |
| 33           | MC                 | MECHATRONICS                                     |
| 34           | ME                 | MECHANICAL ENGINEERING                           |
| 35           | ME(DD)             | MECHANICAL ENGINEERING (DESIGN AND DRAFTING)     |
| 36           | ME(FY) (SW)        | MECHANICAL ENGINEERING (FOUNDRY) (SW)            |
| 37           | ME (MTMR) (SW)     | MECHANICAL ENGINEERING (MTMR) (SW)               |
| 38           | ME(RA)             | MECHANICAL ENGINEERING (R & AC)                  |
| 39           | ME(SW)             | MECHANICAL ENGINEERING (SW)                      |
| 40           | ME(TLD)            | MECHANICAL ENGINEERING (TOOL AND DIE)            |

|    |              |   |
|----|--------------|---|
| 41 | ME(TLD) (SW) | MECHANICAL ENGINEERING (TOOL AND DIE) (SW)  |
| 42 | MG           | METALLURGY                                  |
| 43 | MOP          | MODERN OFFICE PRACTICE                      |
| 44 | MR           | MARINE ENGINEERING                          |
| 45 | PA           | PACKAGING TECHNOLOGY                        |
| 46 | PC           | PETRO-CHEMICAL ENGINEERING                  |
| 47 | PL           | POLYMER TECHNOLOGY                          |
| 48 | PL(SW)       | POLYMER TECHNOLOGY (SW)                     |
| 49 | PO           | PROSTHETICS AND ORTHOTICS                   |
| 50 | PP           | PAPER TECHNOLOGY                            |
| 51 | PR           | PRODUCTION ENGINEERING                      |
| 52 | PR(SW)       | PRODUCTION ENGINEERING (SW)                 |
| 53 | PS           | PLASTIC TECHNOLOGY                          |
| 54 | PS(SW)       | PLASTIC TECHNOLOGY (SW)                     |
| 55 | PT           | PRINTING TECHNOLOGY                         |
| 56 | SU           | SUGAR TECHNOLOGY                            |
| 57 | TP           | TEXTILE PROCESSING                          |
| 58 | TP(SW) (SF)  | TEXTILE PROCESSING (SW) (SF)                |
| 59 | TT           | TEXTILE TECHNOLOGY                          |
| 60 | TT(DW)       | TEXTILE TECHNOLOGY (DESIGN AND WEAVING)     |
| 61 | TT(KN)       | TEXTILE TECHNOLOGY (KNITTING)               |
| 62 | TT(MM)       | TEXTILE TECHNOLOGY (MARKETING & MANAGEMENT) |
| 63 | TT(MMF)      | TEXTILE TECHNOLOGY (MAN MADE FIBRE)         |
| 64 | TT(SW)       | TEXTILE TECHNOLOGY (SW)                     |

**TABLE – C. 6.**

**LIST OF INSTITUTIONS OFFERING POST DIPLOMA COURSES**

| Sl. No.                                      | Name of the Institution                                     | Course of Study                      | Duration  |
|--|---|--------------------------------------|-----------|
| <b>GOVERNMENT POLYTECHNIC COLLEGES</b>       |   |                                      |           |
| 1  | Central Polytechnic College, Chennai                        | Medical Equipment Technology         | 1 ½ Years |
|  |   | Town & Country Planning              | 1 Year    |
|  |   | Metallurgy                           | 1 Year    |
|  |   | Die & Tool Design                    | 1 Year    |
|  |   | Refrigeration & Air conditioning     | 1 Year    |
|  |   | Computer Applications                | 1 ½ Years |
|  |   | Quantity Surveying                   | 1 Year    |
|  |   | Structural Engineering               | 1 Year    |
|  |   | Industrial Engineering               | 1 Year    |
|  |   | Construction Technology              | 1 Year    |
| 2  | Tamil Nadu Polytechnic College, Madurai                     | Automobile Engineering               | 1 ½ Years |
| 3  | Dr. Dharmambal Govt. Polytechnic College for Women, Chennai | Computer Applications                | 1 ½ Years |
|  |   | Interior Design and Model Making     | 1 ½ Years |
| 4  | Institute of Chemical Technology, Chennai                   | Petro Chemical Technology            | 1 ½ Years |
| 5  | Government Polytechnic College, Coimbatore                  | Foundry Engineering                  | 1 ½ Years |
|  |   | Automobile Engineering               | 1 ½ Years |
| 6  | Govt. Polytechnic College for Women, Coimbatore             | Computer Applications                | 1 ½ Years |
| 7  | Institute of Textile Technology, Chennai                    | Computer Aided Textile Manufacturing | 1 ½ Years |
| 8  | Govt. Polytechnic College, Trichy                           | Welding Technology                   | 1 ½ Years |
| 9  | Govt. Polytechnic College, Tuticorin                        | Die & Tool Design                    | 1 ½ Years |
| <b>GOVERNMENT AIDED POLYTECHNIC COLLEGES</b> |   |                                      |           |
| 10   | Nachimuthu Polytechnic College, Pollachi                    | Automobile Engineering               | 1 ½ Years |
|  |   | Industrial Engineering               | 1 Year    |
|  |   | Computer Applications                | 1 ½ Years |
|  |   | Industrial Electronics               | 1 Year    |
| 11   | PSG Polytechnic College, Coimbatore                         | Computer Applications                | 1 ½ Years |
| 12   | SSM Institute of Textile Technology, Komarapalayam          | Fashion Technology                   | 1 ½ Years |
|  |   | Textile Wet Processing               | 1 ½ Years |
| 13   | Thiagarajar Polytechnic College, Salem                      | Knitting & Garment Technology        | 1 ½ Years |

|    |  |                                  |           |
|----|--|----------------------------------|-----------|
| 14 | AMK Technology,<br>Chembarambakkam                         | Refrigeration & Air Conditioning | 1 Year    |
| 15 | Sankar Polytechnic<br>College, Tirunelveli                 | Computer Applications            | 1 ½ Years |
| 16 | Seshasayee Institute of<br>Technology, Trichy              | Plant Maintenance                | 1 ½ Years |
| 17 | PAC Ramasamy Raja<br>Polytechnic College,<br>Virudhu Nagar | Knitting & Hosiery Technology    | 1 ½ Years |
| 18 | Sri Ramakrishna Technical<br>Institute, Chennai            | Automobile Engineering           | 1 ½ Years |

**TABLE - C.7. LIST OF THE INSTITUTIONS OFFERING HOTEL MANAGEMENT  
AND CATERING TECHNOLOGY**

| SL.NO. | NAME OF THE INSTITUTE   | INTAKE |
|--------|---|--------|
| 1      | EMPEE Institute of Hotel Mgt. & Catering Technology, Chennai                      | 50     |
| 2      | MGR Institute Of Hotel Management & Catering Technology, Chennai                  | 100    |
| 3      | Dr MGR International Institute Of Hotel Mgt & Catering Technology, Chennai        | 60     |
| 4      | Mahalakshmi College Of Hotel Management And Catering<br>Technology,Cuddalore      | 40     |
| 5      | Asan Memorial Institute Of Hotel Management & Catering<br>Technology,Kancheepuram | 120    |
| 6      | Annai Fathima Institute Of Catering Administration, Madurai                       | 60     |
| 7      | Shevaroy's College Of Hotel Management & Catering Technology, Salem               | 60     |
| 8      | P R Institute Of Catering And Hotel Management, Thanjavur                         | 60     |
| 9      | Sri Ram Institute Of Hotel Management & Catering Technology, Thiruvallur          | 30     |
| 10     | State Institute Of Hotel Management & Catering Technology, Trichy                 | 120    |
| 11     | V J P College Of Catering & Hotel Management, Trichy                              | 60     |
| 12     | Jennys Academy Of Tourism & Hotel Management, Trichy                              | 80     |
| 13     | Sree Balaji College Of Hotel Management & Catering Technology, Trichy             | 60     |
| 14     | Kennedy College Of Hotel Management & Catering Technology, Vellore                | 60     |
| 15     | Bharath Institute Of Catering Technology And Hotel Management, Thanjavur          | 60     |
| 16     | Pondicherry Institute Of Hotel Management & Catering Technology, Pondicherry      | 20     |
| 17     | Chandy Hotel Management & Catering Technology, Pondicherry                        | 20     |
| 18     | Apollo Hotel Management & Catering Technology, Pondicherry                        | 20     |
| 19     | N P R Hotel Management & Catering Technology, Pondicherry                         | 20     |

## ANNEXURE – D

### ADMISSION PROCEDURE

#### D.1. ENGINEERING COLLEGES

The admission to Under Graduate programs offered in Government, Government Aided and Self Financing Engineering Colleges, for Government Seats, is done on the basis of marks secured in the prescribed subjects in the qualifying Examination through Single Window Counseling by Anna University following merit and communal reservation in coordination with the Directorate of Technical Education.

The admissions to Engineering Colleges coming under the purview of the Directorate of Technical Education, Chennai 600 025 are done for the following Under Graduate Courses

- Bachelor of Engineering/Technology ( B.E./B.Tech) - Four Years
- Bachelor of Architecture (B.Arch) - Five Years
- Bachelor of Engineering/Technology (B.E./B.Tech) - Lateral Entry to Second Year - Three Years

#### D.1.1. Eligibility Rules

##### D.1.1.1. Qualifying Examinations

A Pass in the HSC (Academic) or its equivalent with the minimum average percentage in the relevant subject as specified in Item (2.5)

OR

A pass in any one of the subjects given in Item (2.6) – Vocational Stream with

Engineering / Technology vocational subjects and any one or two related subjects like Mathematics, Physics or Chemistry with minimum average percentage in the relevant subject as specified in Item (2.5)

OR

Any other equivalent qualification for Engineering admission approved by the Higher Secondary Board of TamilNadu / Anna University.

##### D.1.1.2. Age Limit and Number of Attempts

As per G.O (Ms) No : 206 / HE (J2) Dated 14-05-2004, No Upper age limit is fixed for the candidates seeking admission to B.E / B.Tech Engineering Degree courses in Anna University, Government, Government aided Institutions and Self finance Engineering colleges. However, the upper age limit for Marine engineering branch is fixed as 20 years.



As per G.O (Ms) No : 206 / HE (J2) Dated 140-05-2004, there is also no restriction on the number of attempts to pass the qualifying examinations to apply for admission to B.E / B.Tech Degree courses in the above Institutions.

#### **D.1.1.3.Improvement Marks**

As G.O.(Ms) 110 School Education(V1) Dt. 13-6-2005 the improvement examinations for improving their HSC marks for admission to professional courses is abolished from the year 2005-2006. Hence the marks secured in the improvement examinations from the year 2005-2006 will not be considered for preparation of merit list including the other state candidates. However improvement marks obtained by the candidates prior to 2005-2006 will be considered.

**TABLE D.1 ELIGIBILITY REGARDING NATIVITY FOR ENGINEERING ADMISSION**

| No | Category of Students          |   | Nativity / Employer Certificate  | Remarks   |  |
|----|-------------------------------|---|--|---|--|
| 1  | <b>TAMIL NADU CANDIDATES</b>  |   | who have studied VIII, IX, X and HSC or their equivalent examinations <b>from schools in Tamil Nadu</b>  | Nativity Certificate need not be enclosed   | Eligible to avail Communal Reservation benefits in Single Window Counseling    |
|    |                               |   | who have passed any of the VIII, IX, X and HSC or their equivalent examinations <b>from schools situated outside Tamil Nadu</b>                                    | Nativity Certificate should be enclosed along with application  | Eligible to avail Communal Reservation benefits in Single Window Counseling    |
| 2  | <b>OTHER STATE CANDIDATES</b> | a Other State candidates  | who have studied VIII, IX, X and HSC or their equivalent examinations <b>from schools in Tamil Nadu</b>  | Nativity Certificate need not be enclosed   | Eligible for admission under OPEN COMPETITION ONLY in Single Window Counseling |
|    |                               | b Children of Central Government Employees (Not domicile of TamilNadu)  | Whose Parents or guardians (only if the parents are not alive) serving in Tamil Nadu continuously for the past Five years at the time of submission of application | Nativity Certificate need not be enclosed. But Employment Certificate of Parents or Guardians should be produced  | Eligible for admission under OPEN COMPETITION ONLY in Single Window Counseling |
|    |                               | c Children of Persons Employed in Private or Public or Government recognized Institutions/Firms (Not domicile of TamilNadu) | Whose Parents or guardians (only if the parents are not alive) serving in Tamil Nadu continuously for the past Five years at the time of submission of application | Nativity Certificate need not be enclosed. But Permanent Employment Certificate of Parents or Guardians ( indicating the period of working ) should be produced | Eligible for admission under OPEN COMPETITION ONLY in Single Window Counseling |

- NB:
1. Applications without Employer Certificate or with a defective employer certificate or without the Nativity certificate will not be considered.
  2. Foreign Nationals are not eligible to apply directly. They Can seek admission through GOI only.
  3. Residence Certificates will not be considered as Nativity Certificates
  4. Nativity Certificate should be obtained from an officer of Revenue Department, not below the rank of a Tahsildar in the format given ( Certificate No II )

**TABLE D.2. MINIMUM ELIGIBLE MARKS FOR H.S.C ACADEMIC AND VOCATIONAL STREAM: (Item 3.2 and 3.3 of Prospectus)**

| Qualification        |  | Minimum eligible Marks in the Qualifying Examinations for   |  |  |  |
|----------------------|--|---|--|--|--|
|                      |  | Open Competition<br>(For Communities other than<br>B.C /MBC&DNC/SC/ST)  | B.C  | MBC & DNC  | SC & ST                                    |
| H.Sc (Academic)      |  | An average of 60% marks in Mathematics, Physics & Chemistry   | An average of 55% marks in Mathematics, Physics & Chemistry  | An average of 50% marks in Mathematics, Physics & Chemistry  | A Mere Pass in the Qualifying Examinations |
| H.Sc<br>(Vocational) | H.Sc (Vocational) Students who studied <b>Mathematics or Physics or Chemistry</b> as one of the related subjects | An average of 60% marks in Mathematics or Physics or Chemistry and applicable Vocational subjects (Both Theory and Practicals) put together | An average of 55% marks in Mathematics or Physics or Chemistry and applicable Vocational subject (Both Theory and Practicals) put together | An average of 50% marks in Mathematics or Physics or Chemistry and applicable Vocational subject (Both Theory and Practicals) put together | A Mere Pass in the Qualifying Examinations |
|                      | H.Sc (Vocational) Students who studied any two related subjects from Maths, Physics and Chemistry                | An average of 60% marks in Two related subjects and applicable Vocational subject (Theory and Practical) put together                       | An average of 55% marks in Two related subjects and applicable Vocational subject (Theory and Practical) put together                      | An average of 50% marks in Two related subjects and applicable Vocational subject (Theory and Practical) put together                      | A Mere Pass in the Qualifying Examinations |

**TABLE D.3.**  
**VOCATIONAL COURSES ELIGIBLE FOR B.E / B.TECH ADMISSION**

| <b>No</b> | <b>Name of the vocational courses</b>                                   |
|-----------|---|
| 01        | Auto Mechanic   |
| 02        | Building Maintenance  |
| 03        | Business Machines and Computer Programming                              |
| 04        | Diesel Mechanic   |
| 05        | Domestic Electronic Equipments ( Project Equipment )                    |
| 06        | Draughtsman (Civil)   |
| 07        | Draughtsman ( Mechanical )  |
| 08        | Electrical Domestic Appliances Repairs and Maintenance                  |
| 09        | Electrical Motor Rewinding  |
| 10        | Farm Machines and Post Harvest Technology                               |
| 11        | Fitting   |
| 12        | Foundry   |
| 13        | General Machinist   |
| 14        | Leather Technology  |
| 15        | Maintenance and Servicing of Electrical Machines including Generators   |
| 16        | Metal Finishing   |
| 17        | Radio and Television ( Maintenance and Repair )                         |
| 18        | Repair and Maintenance of Refrigeration and Air Conditioning Equipments |
| 19        | Repair and Maintenance of Two Wheelers                                  |
| 20        | Sheet Metal Works   |
| 21        | Soil Conservation and Rural Construction Technology                     |
| 22        | Textile Technology  |
| 23        | Tractor Repair and Maintenance  |
| 24        | Welding   |

## **D.1.2 ADMISSION PROCEDURE**

### **D.1.2.1.PREPARATION OF MERIT LIST**

The marks secured in the qualifying examinations in the prescribed subjects will be reduced to a base of 200 (Mathematics 100, Physics + Chemistry = 100). Ranking of the candidates will be done based on the total marks to a maximum of 200.

### **D.1.2.2.NORMALIZATION OF MARKS**

As per Tamil Nadu Acts No. 3 of 2007, Dt. 5-3-2007 and G.O..(Ms) No. 77 HE(J2) Dept, dt. 5-4-2007, the marks obtained by the students in the relevant subjects in the qualifying examination conducted by various board or Authority shall be equated with the marks obtained by the students in the same subjects in the qualifying examination conducted by the State Board of Tamil Nadu by adopting the method of normalization.

Example:

If the highest marks secured by the student of State Board of Tamil Nadu in Physics are 100 and the highest marks secured by a student of any other board in the same subject is 90 both the highest marks will be considered to be equal to 100. If a student of the other board secures 60 marks in Physics when the first mark in Physics in the same board is 90, then 60 marks will be considered to be equal to 66.66 marks as arrived below:-

$$\left( \frac{100 \times 60}{90} = 66.66\% \right)$$

After normalization of marks in the relevant subjects in the qualifying examination conducted by different boards, the qualified students of different boards shall be merged in to a common merit list.

### **D.1.2.3.INTER-SE-MERIT FOR TIE BREAK**

As per Tamil Nadu Acts No. 3 of 2007, dt. 5-3-2007 and G.O..(Ms) No. 77 HE(J2) Dept, dt. 5-4-2007, when more than one candidate have got the same marks in the common merit list, the inter-se merit among such candidates shall be determined in the order of priority as specified below.

- The percentage of marks in mathematics,
- The percentage of marks in Physics,
- The percentage of marks in the fourth optional subjects,
- Date of Birth,
- Random number assigned.

#### **D.1.2.4.DETAILS OF RESERVATION**

The details regarding Reservation under various categories for Engineering Admission are given below :

- Communal Reservation
- Special Reservation
- Reservation for Vocational Candidates.

#### **D.1.2.5.COMMUNAL RESERVATION**

The selection shall be under five categories namely Open competition, Backward class Reservation, MBC&DNC Reservation, Scheduled Caste, and Scheduled Tribe Reservation following the rules of reservation of the Government of Tamilnadu as per the details given below.

| <b>No</b> | <b>Category</b>    |                       |         | <b>% of Reservation</b> |
|-----------|--------------------|-----------------------|---------|-------------------------|
| 1         | Open Competition   |                       |         | 31 %                    |
| 2         | Backward Community | Backward - Christians | 03.50 % | 30 %                    |
|           |                    | Backward - Muslims    | 03.50 % |                         |
|           |                    | Backward - Others     | 23.00 % |                         |
| 3         | MBC / DNC          |                       |         | 20 %                    |
| 4         | SC                 |                       |         | 18 %                    |
| 5         | ST                 |                       |         | 01 %                    |

The candidates belonging to Tamilnadu only will be considered for communal reservations.

Certificates of social status obtained from other state will not be considered for communal reservation.

Candidates seeking admission against ST/SC/MBC&DNC/BC quota should obtain the certificates of social status in the prescribed Permanent community cards in Tamilnadu and enclose the true copy of the same along with the application.

For communities linked with Districts (see Annexure01) the candidates should obtain their community certificate in the respective district only. Community certificates obtained from other than the respective district will not be considered.

Candidates should furnish necessarily the particulars such as Name of the Caste, Serial Number of the Community Certificate, Date of Issue of the Certificate, Office of the issue of the Certificate, Designation of the Officer who has issued the Certificate, Caste Code and the District in which the community certificate is issued (for item No. 9, 10, & 11 of the application) in the application form with out fail. Candidates who have not furnished the above particulars at the time of submission of the application will be treated as belonging to "OTHER COMMUNITIES"

Candidates should produce at the time of admission the original community certificate along with a true copy of the same duly attested by an officer of Grade A or B

**Note:**

- No person who professes a religion different from Hinduism or Sikhism shall be deemed to be a member of a scheduled caste.

- A member of the scheduled caste on conversion to Christianity will be considered only under Backward class and not under scheduled caste, for admission purposes.
- A member of the scheduled Tribe will however continue to be treated as ST irrespective of whether he/she is convert to any religion or is a descendent of such convert.
- A candidate who claims to belong to schedules caste by virtue of reconversion should give full details regarding date of reconversion and whether the candidate on such reconversion is accepted by members of the particular community of the locality where he/she resides as belonging to the particular community which he/she claims to be and submit the copy of the relevant certificate for reconversion from competent authority and the copy of Gazette notification to that effect.
- ST/SC/MBC&DNC/BC candidates are eligible for selection under open competition in addition to the reservation made for them.
- The ST candidates should obtain the community certificate only from the RDO of their native place or collector of their districts or P.A. (General) to collector of Chennai. The permanent community certificate card issued to scheduled Tribes by Tahsildars up to 11.11.1989 is valid.

The candidates are also informed that,

- The community recorded in their certificates should figure in the list of communities approved by the Government of Tamilnadu .
- The certificates should be a permanent certificates (card) and should have been signed by the competent authority in Tamilnadu.



- The true copy of the certificate should have been enclosed with the Application otherwise the candidates are treated as belonging to “OTHER COMMUNITIES”

They are further informed that in the event of such decision the eligibility conditions and rules prescribed for other communities will be applied to those candidates and if not found to satisfy the rules of ‘OC’ candidates, their applications are liable to be rejected. NO correspondence in this connection will be entertained.

**TABLE.D.4 DETAILS OF SPECIAL RESERVATION (GO Ms No.198 HE(J1) Dept. Dated 30-5-2003 ( Item 5.3 of Prospectus )**

| No | Category                               |     | Details of Certificates to be enclosed   | Number of seats Reserved under Special Reservation  |   | Selection Criteria  |  |
|----|--|-----|--|---|---|---|--|
|    |  |     |  | DOTE  | Anna University   |   |  |
| 1. | Sons and Daughters of Ex-Serviceman    |     | Certificate of Dependency on Ex-Serviceman from the Ex-serviceman Welfare Board of the District  | 77  | 04  | Selection of candidates will be based on their ranking on total marks out of 200 (Mathematics 100, Physics + chemistry 100) obtained in the qualifying examinations.                      |  |
| 2  | Sons and Daughters of Freedom Fighters |     | Certificate from the Revenue officer not below the rank of Deputy Tahsildar  | 10  | 00  |   |  |
| 3  | Physically Challenged                  | i.  | Orthopaedically Handicapped  | Medical Certificate for relevant physically challenged should be obtained from the District Medical board | 3% of seats Coming under Single Window system for both Academic and Vocational stream |   |  |
|    |  | ii. | Hearing Impaired   |   |   |   |  |
|    |  | iii | Visually impaired  |   |   |   |  |
| 4  | Eminent Sportsman                      |     | Relevant certificates pertaining to participation in Division, State, National and International level competitions should be enclosed | 30  | 12  | Selection for eminent sports person will be based on the total marks obtained in the sports alone.<br>(The marks will be awarded with reference to the level of participation and medals) |  |

#### **D.1.2.6.RESERVATION FOR VOCATIONAL STREAM CANDIDATES**

As per G.O.(MS).No.290 – HE(J2)0Dt 21-08-2007, 4% of the total Government seats in Self Financing Engineering Colleges are reserved under Vocational Category for B.E Admission in Self Financing Engineering Colleges and 100 seats are reserved in Govt and Govt Aided Engineering colleges for the vocational stream candidates vide G.O (Ms) No : 361, Education, Science and Technology Dated 09-05-1995. From the above two categories, 3% of seats are reserved for Physically challenged candidates under Special Reservation Scheme.

#### **D.1.3. DETAILS REGARDIG COUNSELLING**

- Candidates will be called for counseling in the order of their merit. Candidates have to opt for college and branch that are available at the time of counseling. Based on the merit and communal reservation, allotment to the branch/college chosen by the candidates will be made.
- Candidates have to produce DD for Rs. 5,200/- (Rs. 1,100/- in case of Tamil Nadu SC/ST) including a non-refundable amount of Rs. 200/- as counseling charges (Rs. 100/- in case of Tamil Nadu SC/ST) and all their original certificates when they come for counseling.
- If a candidate has deposited all the certificates to an institution when he/she has already been admitted, a letter from the Head of the institution should be brought to that effect. In that case only, true copies of certificates can be accepted for verification.
- The counseling will be done for all the Engineering courses coming under the unified single window systems for all categories. If the vacancies in one branch/college/category have been filled up, or not opted by the candidate, he can choose the remaining branch/college/category whatever is available and admissible to him.

- The Date, time and venue for counseling will be intimated to the candidates and also published in the press. No change of date/time of counseling is permissible. Authorities are not responsible for the postal delay, or non-receipt of counseling intimation. Candidates who do not attend the counseling may have to forgo the claim of admission.
- Due to unforeseen and unavailable reasons, if a candidate is unable to attend the counseling on the specified date and time, he/she can authorize his/her parent on his/her behalf and the parent's decision will be binding on the candidate.
- If the ranking of candidate gets altered due to retotalling/revaluation of mark, he/she can attend counseling as per the new mark and rank, though the call letter specifies different date, which is as per original mark.
- Due to unforeseen reasons, if a candidate could not attend the counseling on the specified date and time, he/she can attend on a subsequent time/date, during the counseling period. But the candidate can only opt for the seats available at that time and cannot claim any seat as per original rank.
- Once allotted a seat the amount Rs. 5,000/- (Rs. 1,000/- in case of Tamil Nadu SC/ST) Already paid at the time of counseling will be adjusted towards the tuition fee that has to be paid to the respective allotted college. If the candidate is not joining as per allocation he/she has to forfeit the amount paid. All admission made through single window system are provisional.
- Students who have got admission card in Medical counseling, should surrender the admission card to the authorities of Single window counseling, in case if they wish to get admission for B.E / B.Tech Degree

course through single window counseling as per G.O Ms No – 188 – HE(J2) Dt 19-06-2007

**TABLE D.4  
APPORTIONMENT OF SEATS BETWEEN GOVERNMENT & MANAGEMENT**

| SL. NO.      | CATEGORY         | NO. OF INSTITUTIONS | % OF GOVT AND MGT SEATS      |           | SANCTIONED INTAKE | GOVT SEATS   | MANAGEMENT SEATS |       |
|--------------|------------------|---------------------|------------------------------|-----------|-------------------|--------------|------------------|-------|
| 1            | GOVERNMENT       | 6                   | 100 : 0                      |           | 1900              | 1900         | NIL              |       |
| 2            | GOVERNMENT AIDED | 3                   | (For Aided courses)          | 100 : 00  | 2170              | 1834         | 336              |       |
|              |                  |                     | (For Self Financing courses) | 070 : 30  |                   |              |                  |       |
| 3            | SELF FINANCING   | Minority            | 078                          | 050 : 050 |                   | 34264        | 17132            | 17132 |
|              |                  | Non Minority        | 185                          | 065 : 035 |                   | 71450        | 46443            | 25007 |
|              |                  | Total               | 263                          |           |                   | 105714       | 63575            | 42139 |
| <b>TOTAL</b> |                  | <b>272</b>          |                              |           | <b>109784</b>     | <b>69434</b> | <b>42475</b>     |       |

#### **D.1.4. Admission to NRI Candidates in Government Engineering Colleges**

As per G.O Ms. No 197 / HE (J1) Dt 30-05-2003, 10 % of students will be admitted over and above the sanctioned Strength will be admitted in Government Engineering Colleges under N.R.I quota. The total fees applicable for them is US \$ 6500 per annum or US \$ 25000 for all the four years in one lumpsum at the time of admission. The eligibility and condition for N.R.I are same as conditions applicable for Self Financing Engineering Colleges given in item 7.2.

#### **D.1.5. Admission to NRI Candidates in Self Financing Engineering Colleges**

As per G.O (Ms) No : 109 Dated 10-04-2002 and G.O (Ms) No : 212 HE (J2) Dated 18-07-2006 , the candidates admitted under NRI quota should not exceed 15% of the total sanctioned seats in Self

Financing Engineering Colleges and the following guidelines are issued regarding admission to NRI candidates in Self Financing Engineering Colleges.

- The candidates applying under NRI quota are required to have obtained a just pass in the qualifying examinations.
- Admission to NRI seats may be made on the basis of the marks in the qualifying examinations.
- NRI financially supporting the candidate must be a blood relation such as Father / Mother / Brother / Sister / Uncle / Aunt only.
- There is no provision for admission of NRI sponsored students.
- The following documents should be produced at the time of Admission and Xerox copies of the above documents should be enclosed along with the application
  - i) NRI status certificate of the financial supporter issued by the embassy of respective country under their seal.
  - ii) NRI Bank account passbook of the Financial supporter.
  - iii) Passport of the Financial Supporter.
  - iv) Nativity certificate of the Financial Supporter
  - v) Evidence for payment of development charges of US \$ 1000.

#### **D.1.6. Admission to Persons of Indian Origin / Foreign Nationals / Children of Indian Workers in Gulf Countries**

As per the AICTE Notification No : No. F. 3703 /Legal/2004 Dated 21-01-2004, Persons of Indian Origin (PIOs), Foreign Nationals and Children of Indian Workers in the Gulf Countries may be admitted into any AICTE approved Institutions not exceeding 15% of sanctioned seats on supernumerary basis, over and above the approved intake.

- **Persons of Indian origin** mean the Persons who are citizens of other countries (except Pakistan and Bangladesh) who at any time held an Indian Passport, or who or either of his parents or any of his grand parents was a citizen of India by virtue of the provisions of the Constitution of India
- **Foreign Nationals** mean the citizens of all countries other than India, who are not of Indian origin
- For admitting the above categories of students the institution should have been included in the list of eligible institutions for admission of Foreign Nationals / PIO / Children of Indian workers in the Gulf countries by the AICTE
- The admission under these Regulations shall be made on merit amongst the applicants under the Foreign National and PIO Category
- The Children of Indian Workers in the Gulf Countries shall be treated at par with resident citizens.
- One third of 15% shall be reserved across different disciplines in the educational institutions, for the children of Indian workers in the Gulf countries. However, any vacant seats out of 1/3<sup>rd</sup> category shall be reverted to the quota of 2/3<sup>rd</sup> meant for PIO / Foreign Nationals.

#### **D.1.7. Admission to Other State Candidates**

- 52 seats (of which 12 seats are reserved for Sc/ST) in B.E., B. Tech., programme in the University departments of Anna University, Chennai are reserved for candidates belonging to states other than Tamilnadu. Candidates from the other states will be considered for admission against these reserved seats only.
- One seat is reserved for Kashmiri Migrants.
- If there is no applicant from Kashmiri Migrant that seat may be transferred to other state general quota.

- If the candidates seeking admission under Kashmir Migrants, he/she is requested to write “KASHMIRI MIGRANTS” on the top of the applications.

### **D.1.8. Admission to certain Special Branches**

#### **D.1.8.1. Admission to Marine Engineering**

As per the Notification issued by the Directorate General of Shipping, Ministry of Shipping, Government of India, Mumbai vide Notification No : II TR(21) 97 Dt. 3-10-2002, the following are the conditions to be fulfilled for selection of candidates for Marine Engineering Degree Programme, irrespective of the communities

- i) the candidate should have passed 10+2 or equivalent examination with Mathematics, Physics and Chemistry with an average marks of not less than 60%
- ii) should have studied **ENGLISH** as a separate subject with a minimum marks of 50 % at 10<sup>th</sup> or 12<sup>th</sup> standard for all communities
- iii) Upper age limit should not exceed 20 Years
- iv) Unmarried Indian Male candidates alone are eligible to apply

The candidates will be admitted only on production of physical fitness certificate, including for color vision. The course is compulsorily residential. The candidates have to undergo training at various ports and vessels for which an additional amount per annum, has to be paid extra in addition to the normal course.

#### **D.1.8.2. Admission to Mining Engineering**

The admission is open only to Male candidates. Women candidates are not eligible to apply.

#### **D.1.8.3. Admission to Sandwich Courses**

Sandwich courses in Mechanical engineering, Electrical and Electronics Engineering, and Production Engineering are offered only at PSG college of Technology, Coimbatore under Self-Financing scheme. The duration is 5 years. It comprises of practical training in the



morning and class work in the evenings. The fee will be as in the case of regular B.E. Degree admissions in the self financing colleges. Further there will be an additional fee payable towards the practical training and it will be intimated by the principal of the college, at the time of admission. Selection to the courses will be made as per the same procedure followed for the government seats in the Self-Financing engineering college.

#### **D.1.9. Tuition Fee Waiver Scheme for Women, Economically Backward and Physically challenged Meritorious Students**

As per G.O (Ms) No 357 – HE (J2) Dt 26-10-2007, TUITION FEE WAIVER SCHEME for Women, Economically Backward and Physically Handicapped Meritorious students is being introduced from the Academic Year 20-8-2009 by the Govt of Tamilnadu based on the guidelines issued by the AICTE, vide Guidelines No 37003/Legal/2007 Dated 09-04-2007

Under this Scheme, Full Tuition fee is waived by the Institution for women, economically backward and physically handicapped meritorious students upto 10% of its sanctioned intake of students ( 6 Students in a class containing 60 students ) in each branch of study.

The above Waiver scheme is applicable for all Bachelor Degree Programmes in Engineering, in Government, Government Aided, and Self-Financing Engineering Colleges and Polytechnic Colleges.

For a sanctioned intake of 60 students in a branch, tuition fee waiver shall be given to

- i) **TWO** women candidates
- ii) **THREE** economically weaker students (ie) whose parents annual income is less than Rs 2.5 Lakhs
- iii) **ONE** physically handicapped students based on Merit.

In the event of non availability of eligible students in a specific category as above, the benefit will be given to any other candidate from other categories mentioned above according to merit.

All other fees, except Tuition fees have to be paid by the above waiver scheme beneficiaries.

**TABLE D.5. DETAILS OF FEE STRUCTURE FOR VARIOUS CATEGORIES OF COLLEGES**

| No | Nature of Fee           | Details of Fee in Rupees                       | Government  |                  | Govt. Aided   |                           |                       | Self Financing         |                    |
|----|-------------------------|--|-------------|------------------|---------------|---------------------------|-----------------------|------------------------|--------------------|
|    |                         |  | All Courses | NRI category     | Aided Courses | Non Accredited SS courses | Accredited SS Courses | Non Accredited courses | Accredited courses |
| 1  | One time remittance     | Admission Fee                                  | 200         |                  |               |                           |                       |                        |                    |
| 2  |                         | Refundable Institutional Deposit               | 500         |                  |               | 5000                      | 5000                  | 5000                   | 5000               |
| 3  |                         | Refundable Library Deposit                     | 500         |                  |               |                           |                       |                        |                    |
| 4  | Fee collected per annum | Tuition Fees                                   | 2000        | US \$ 1625       | 4000          | 32500                     | 40000                 | 32500                  | 40000              |
| 5  |                         | Development Fees                               | 1000        | US \$ 4875       | 3000          |                           |                       |                        |                    |
| 6  |                         | Special Fees                                   | 1500        |                  | 1500          |                           |                       |                        |                    |
| 7  |                         | Library Fees                                   | 100         |                  |               |                           |                       |                        |                    |
| 8  |                         | Computer Charge                                | 1250        |                  |               |                           |                       |                        |                    |
| 9  |                         | Education Media Service Charge                 | 50          |                  |               |                           |                       |                        |                    |
| 10 |                         | Internet Society Fee                           | 75          |                  |               |                           |                       |                        |                    |
| 11 |                         | University cultural & Professional society fee | 50          |                  |               |                           |                       |                        |                    |
| 12 |                         | Student accidents and Medical relief fund      | 100         |                  |               |                           |                       |                        |                    |
| 13 |                         | Registration and Enrolment fee                 | 200         |                  |               |                           |                       |                        |                    |
| 14 |                         | HSC Marksheet verification fee                 | 10          |                  |               |                           |                       |                        |                    |
| 15 |                         | Red cross society membership fee               | 5           |                  |               |                           |                       |                        |                    |
| 16 |                         | Flag Day Collection                            | 10          |                  |               |                           |                       |                        |                    |
|    |                         | <b>Total Fee</b>                               | <b>7550</b> | <b>US \$6500</b> | <b>8500</b>   | <b>37500</b>              | <b>45000</b>          | <b>37500</b>           | <b>45000</b>       |

## **D.1.10.THE ADMISSION TO POST GRADUATE PROGRAMS IN ENGINEERING COLLEGES**

The admission to Post Graduate programs offered in Government, Government Aided and Self Financing Engineering Colleges, for Government Seats, is done based on the marks secured in the Entrance Examination conducted by the Anna University and allotment of candidates is done through centralized Counseling by the Directorate of Technical Education following merit and communal reservation. The admissions to Engineering Colleges coming under the purview of the Directorate of Technical Education, Chennai 600 025 are done for the following Post Graduate Courses

- Master of Engineering/Technology (M.E./M.Tech) -Two Years
- Master of Architecture (M.Arch) – Two Years
- Master of Business Administration (MBA) – Two years
- Master of Computer Applications (MCA) – Three years

The procedure for seeking admission to the above said Degree Programmes consists of the following two steps:

- i. Appearing for the Entrance Test in the relevant Programmes, **and**
- ii. Applying for admission to the admitting authorities concerned.

### **a) M.B.A Degree Programme**

i A pass in any Degree with 10+2+3/4 years pattern.

OR

ii A pass in any degree with 10+3 (Diploma) +3 years pattern.

### **b) M.C.A Degree Programme**

i. A pass in any Degree with 10+2+3/4 years pattern with Mathematics\* at +2 level (OR) with Mathematics/Statistics\*\* as one of the subjects at the degree level.

OR

ii. A pass in any degree with 10 +3 (Diploma) +3 years pattern with Mathematics at Diploma level or Mathematics / Statistics\*\* as one of the subjects at the degree level.

\* Mathematics or Business Mathematics.

\*\* Business Mathematics, Business Statistics, Algorithm and Numerical Methods, Numerical and Statistical Methods, Probability and Statistics, Probability Mathematics, Numerical Methods, Algebra and Probability Mathematics, Quantitative Techniques, Computer Oriented Numerical Methods, Engineering Mathematics, Mathematics for Management,

Operations Research, Discrete Mathematics, Computational Methods, Bio-Statistics, Allied Mathematics, Allied Basic Mathematics, Algebra-Analytical Geometry of three dimensions and Trigonometry, Business Statistics and Operation Research, Quantitative Methods of Business

**c) M.E./ M.Tech./ M.Arch./ M.Plan Degree Programmes**

i. A pass in B.E. / B.Tech. / B.Arch. Degree Programmes

OR

ii. A pass in B.Pharm / B.Sc. (Agri/ Forestry/ Horticulture/ Fishery) Degree Programmes

OR

iii. A pass in a Master Degree Programmes in the relevant branch of Science / Arts

OR

iv. Candidates with section 'A' & 'B' certificate holders and other similar certificate holders of professional bodies (Equivalent to B.E./ B.Tech.) or societies (e.g. A.M.I.E.) with two years industrial experience in the relevant field after obtaining the similar certificate.

**D.1.11.THE ADMISSION TO DIRECT SECOND YEAR LATERAL ENTRY SCHEME**

The admission to direct second year Lateral Entry Scheme for Diploma Holders is done based on the marks secured in the final year Diploma Examination and the candidates are allotted through centralized Counseling by the Directorate of Technical Education following merit and communal reservation.

The admissions to UG and PG degree programmes under Management quota in Self-Financing Engineering Colleges is done by the Consortium of Self-Financing Professional, Arts and Science Colleges, in Tamil Nadu under the supervision of the Committee to oversee the admissions headed by the Hon'ble Mr.Justice M.Thanikachalam (Retd)

The Directorate of Technical Education is according approval for the candidates admitted in the Government, Government Aided and Self Financing Engineering Colleges for all UG and PG programs so as to enable the eligible candidates to appear for the respective University Examinations.

## **D.2. POLYTECHNIC COLLEGES**

The admissions to Diploma programmes in Engineering and Technology offered in Government, Government Aided, Affiliated and Self Financing Polytechnic Colleges is done by the respective Institutions based on the marks secured in the 10<sup>th</sup> Standard Examination (SSLC), following merit and communal reservation. ([www.tndote.com](http://www.tndote.com), [www.tndte.gov.in](http://www.tndte.gov.in) )

The admission to direct second year Diploma programs in Engineering and Technology offered in Government, Government Aided and Self Financing Polytechnic Colleges is done by the respective Institutions based on the Total Marks secured in the Plus 2 Examinations (HSC) for both Academic and Vocational streams to a total intake of 20% of sanctioned intake in each branch following the merit and communal reservations.

The admission to Diploma program in Hotel Management and Catering Technology offered in Government, Government Aided and Self Financing Institutions is done based on the total marks secured in the Plus 2 Examinations (HSC) by the respective Institutions following the merit and communal reservations.

## **D.3. PART – TIME COURSES**

The admission to part-time Engineering and Diploma Programs offered in Government, Government Aided Engineering and Polytechnic Colleges respectively is done based on the eligibility conditions prescribed by the Government.

## ANNEXURE – E

### WEBSITE ADDRESS - GOVERNMENT ENGINEERING COLLEGES

| Sl.No | Name of the Institution                                     | Website Address   |
|-------|---|---|
| 1     | Government College of Engineering Bargur                    |   |
| 2     | Thanthai Periyar Government Institute of Technology Vellore | <a href="http://www.tpgit.ac.in">www.tpgit.ac.in</a>                |
| 3     | Government College of Engineering Salem                     | <a href="http://www.gcesalem.edu.in">http://www.gcesalem.edu.in</a> |
| 4     | Government College of Technology, Coimbatore                | <a href="http://www.gct.ac.in">www.gct.ac.in</a>                    |
| 5     | A.C College of Engineering and Technology, Karaikudi.       | <a href="http://www.accet.net">www.accet.net</a>                    |
| 6     | Government College of Engineering, Tirunelveli.             | <a href="http://www.gcetly.ac.in">www.gcetly.ac.in</a>              |

**ANNEXURE - F**  
**E-mail ADDRESS FOR ENGINEERING COLLEGES**

| SL. NO. | NAME OF INSTITUTION  | E-mail Address                    |
|---------|--|-----------------------------------|
| 1       | A R J College of Engineering and Technology, Mannargudi Taluk, Thiruvarur 614001                     | arj@arjcet.org.in                 |
| 2       | A V C College of Engineering, Mannampandal Post, Mayiladuthurai 609305                               | avcce@avccengg.net                |
| 3       | Aalim Muhammed Salegh College of Engineering, Muthapudupet, Avadi IAF Chennai 600055                 | aalimec@vsnl.net                  |
| 4       | Adhiparasakthi College of Engineering, Kalavai 632506, Vellore District                              | apce501@gmail.com                 |
| 5       | Adhiparasakthi Engineering College, Melmaruvathur 603319, Kancheepuram District                      | apce1984@rediffmail.com           |
| 6       | Adhiyamaan College of Engineering, Hosur, Krishnagiri 635109   | ace_au@adhiyamaan.ac.in           |
| 7       | Alagappa Chettair College of Engineering and Technology, Karaikudi 630004                            | principal_accet@yahoo.com         |
| 8       | Alpha College of Engineering, Thirumazhisai, Thiruvallur District 602107                             | engineering@alphagroup.edu        |
| 9       | Anand Institute of Higher Technology, Old Mahabalipuram Road, Kazhipattur 603103                     | aiht_anand@yahoo.co.in            |
| 10      | Angel College of Engineering and Technology, P.K.Palayam, Ugayanur Village, Tirupur 641665           | acet@angelindia.com               |
| 11      | Anjalai Ammal-Mahalingam Engineering College, Kovilvenni, Thiruvarur 614403                          | principal@aamec.com               |
| 12      | Annai Mathammal Sheela Enginereing College, Erumapatty Post, Namakkal 637013                         | info@amsheela.org                 |
| 13      | Annai Terasa College of Engineering, Thirunavalur, Villupuram 607204                                 | annaiteresacollege@rediffmail.com |
| 14      | Appolo Engineering College, Mevalooruppam, Valarpuram Post, Sriperumpudur, Kancheepuram Dt. 602105   | apollo_education@yahoo.com        |
| 15      | Arasu Engineering College, Chennai Main Road, Kumbakonam 612501                                      | arasuengg@sancharnet.in           |
| 16      | Arignar Anna Institute of Science and Technology, Pennalur, Sriperumpudur Taluk, Kancheepuram 602105 | arignar_anna@yahoo.com            |
| 17      | Arulmigu Meenakshi Amman College of Engg, Vadamavandal, Thiruvannamalai 604410                       | amacengg@yahoo.com                |
| 18      | Arunai Engineering College, Mathur, Tiruvannamalai 606603  | arunai@md2.vsnl.net.in            |
| 19      | Asan Memorial College of Engineering and Technology, Oragadam Post, Irumbedu Post, Chengleput 603105 | asanengg@yahoo.co.in              |
| 20      | B S Abdur Rahman Crescent Engineering College, Vandalur, Chennai 600048                              | cec@crescentcollege.org           |
| 21      | Bannari Amman Institute of Technology, Sathyamanagalam, Erode 638401                                 | stayahead@bitsathy.ac.in          |
| 22      | Bhजारang Engineering College, Ayathur, Veppampattu (R.S.), Thiruvallur 602024                        | bhजारang2000@yahoo.com            |
| 23      | Bharath Niketan College of Engineering, Thimmarasanaickanoor, Aundipatti 625536                      | anbnec@sancharnet.in              |
| 24      | Bharathidasan Engineering College, Natrampalli Post, Vellore 635852                                  | becengg@rediffmail.com            |
| 25      | Bharathidasan Institute Of Technology (Bharathidasan University), Trichy 620024                      |                                   |



|    |   |   |
|----|---|---|
| 26 | C Abdul Hakeem College of Engineering and Technology, Melvisharam, Vellore 632509                                       | cahcet@rediffmail.com                   |
| 27 | C M S College of Engineering, Emapuram Post, Namakkal District 637003   | prlcmsce@gmail.com                      |
| 28 | C S I College of Engineering, Ketti, The Nilgiris 643215  | principal@csice.org                     |
| 29 | C S I Institute of Technology, Thovalai, Kanyakumari 629302   | college@csiit.ac.in                     |
| 30 | CAPE Institute of Technology, Levingipuram, Tirunelveli 627114  | capeitech@yahoo.com                     |
| 31 | Chettinad College of Engineering and Technology, NH-67, Trichy Main Road, Puliyur C F, Karur District 639114            | principalccet@gmail.com                 |
| 32 | Christian College of Engineering and Technology, Oddanchatram, Dindigul 624619  | ccet@cetodc.org                         |
| 33 | Coimbatore Institute of Engineering and Information Technolgy, Narasipuram Post, Coimbatore 641109                      | ciet@kovaikalaimagal.org                |
| 34 | Coimbatore Institute of Technology, Civil Aerodrome Post, Coimbatore 641014   | rpcitpr@gmail.com                       |
| 35 | D M I College of Engineering, Palanchoor, Nazrethpet, Chennai 602103  | dmichennai@yahoo.ac.in                  |
| 36 | Dhaanish Ahmed College of Engineering, Padappai, Chennai 601301   | dhaanish_office@yahoo.com               |
| 37 | Dhanalakshmi College of Engineering, Manimangalam, Chennai 601301   | dceedn@yahoo.com                        |
| 38 | Dhanalakshmi Srinivasan Engineering College, Perambalur 621212  | dsengg_p829@yahoo.co.in                 |
| 39 | Dr. G U Pope College of Engineering, Sawyerpuram, Tuticorin 628251  | drgupope@rediffmail.com                 |
| 40 | Dr. Mahalingam College of Engineering and Technology, Mackinaickenpatti Post, Pollachi 642003                           | principal@drmcet.ac.in                  |
| 41 | Dr. N G P Institute of Technology, Kalapatti Road, Coimbatore 641035  | info@drngpit.ac.in                      |
| 42 | Dr. Navalar Nedunchezian College of Engineering, Tholudur 606303, Cuddalore District                                    | nnce@sify.com                           |
| 43 | Dr. Paul's Engineering College, Pauls Nagar, Pulichapallam Village, Vanur (Tk), Villupuram District 605109              | pecedu1@yahoo.com                       |
| 44 | Dr. Sivanthi Aditanar College of Engineering, Tiruchendur 628215, Tuticorin District                                    | ttn_sacoe@sancharnet.in                 |
| 45 | E S College of Engineering and Technology, Chennai Trunk Road, Ayyankoilpattu, Villupuram 605602                        | adminescet@gmail.com                    |
| 46 | Easwari Engineering College, Ramapuram, Chennai 600089  | eecw@vsnl.com                           |
| 47 | Edayathangudi G S Pillay Engineering College, Nagapattinam 611002   | principal.egspec@gmail.com              |
| 48 | Einstein College of Engineering, Seetharpanallur, Tirunelveli 627012  | amudhavanana@hotmail.com                |
| 49 | Er. Perumal Manimekalai College of Engineering, Near Koneripalli, Hosur 635117  | pmc_engineering@yahoo.com               |
| 50 | Erode Sengunthar Engineering College, Thudupathi Post, Erode 638057   | erode-sengunthar@erode-sengunthar.ac.in |
| 51 | Excel Engineering College, Salem Main Road, NH-47, New Pallakkapalayam Village, Komarapalayam, Namakkal District 637303 | nsengo@yahoo.com                        |
| 52 | Francis Xavier Engineering College, Vannarpettai, Tirunelveli 627003  | principal@francisxavier.ac.in           |
| 53 | G G R College of Engineering, Pillayarkuppam, Perumugai Post, Vellore 632009  | ggrce_vellore@hotmail.com               |
| 54 | G K M College of Engineering and Technology, Alappakkam-Mappedu Road, Chennai 600063                                    | principal.gkmcollege@gmail.com          |

|    |  |                              |
|----|--|------------------------------|
| 55 | Ganadipathy Tulsî™s Engineering College, Kaniyambadi, Vellore 632102                                     | principal@gtec.ac.in         |
| 56 | Gnanamani College of Technology, Pachal Post, Namakkal 637018  | info@gct.org.in              |
| 57 | Gojan School of Business and Technology, Alamathi, Chennai 600062  | nrajan_99@gmail.com          |
| 58 | Government College of Engineering, Bargur 635104   | gcebprincipal@yahoo.com      |
| 59 | Government College of Engineering, Salem 636011  | gcesalem_edu@gmail.com       |
| 60 | Government College of Engineering, Tirunelveli 627007  | gctely@yahoo.co.in           |
| 61 | Government College of Technology, Thadagam Road, Coimbatore 641013                                       | gctcbe@giasmd01.vsnl.net.in  |
| 62 | Hindustan College Of Engineering, Padur Post, Kelambakkam, Kancheepuram 603103                           | hetc@vsnl.com                |
| 63 | Hindustan Institute of Technology, Othakkalmandapam, Coimbatore 641032                                   | hicet.placement@gmail.com    |
| 64 | Hindusthan College Of Engineering and Technology, Othakkalmandapam Post, Coimbatore 641032               | hicet.placement@gmail.com    |
| 65 | I F E T College of Engineering, Gangarampalayam, Villupuram 605108                                       | ifetcollege@gmail.com        |
| 66 | Idhaya Engineering College for Women, Chinnasalem, Villupuram 606201                                     | idhaya@idhayaengg.com        |
| 67 | Indira Institute of Engineering and Technology, VGR Gardens, Pandur, Thiruvallur District, 631203        | indiraeducation@vsnl.net     |
| 68 | Infant Jesus College of Engineering, Tuticorin Highway (NH7/A), Tuticorin 628851                         | ijce@rediffmail.com          |
| 69 | INFO Institute of Engineering, Sarkar Samakulam, Coimbatore - 641107                                     | info@infoengg.com            |
| 70 | Institute of Road and Transport Technology, Vasavi College Post, Erode 638316                            | irttprincipal@yahoo.com      |
| 71 | J A Institute of Engineering & Technology, No.42, 2nd Street, Srinivasa Nagar, Koyambedu, Chennai 600107 | principal@jaenggcollege.com  |
| 72 | J J College of Engineering and Technology, Poolankulathupatti Post, Trichy 620009                        | principal@jjcet.ac.in        |
| 73 | James College of Engineering and Technology, Naval Kadu, Esatnthimangalam, Kanyakumari Dist. 623002      | jamesenggcollege@yahoo.co.in |
| 74 | Jaya Engineering College, Thirunindravur, Chennai 602024   | office@jec.ac.in             |
| 75 | Jayam College of Engineering and Technology, Nallanur Post, Dharmapuri 636813                            | collegejayam@yahoo.co.in     |
| 76 | Jayamatha Engineering College , Aralvaimozhi, Kanyakumari 629301   | jayamathacollege@yahoo.com   |
| 77 | Jayaraj Annapackiam CSI College of Engineering, Nazareth, Tuticorin 628617                               | principal@jacsice.ac.in      |
| 78 | Jayaram College of Engineering and Technology , Pagalavadi Post, Trichy 621014                           | jcetnet@yahoo.com            |
| 79 | Jeppiar Engineering College, Jeppiaar Nagar, Old Mahaopaliburam Road, Chennai 600119                     | office@jeppiaarcollege.org   |
| 80 | Jerusalem College of Engineering, Narayanapuram, Chennai 601302  | jcengg@rediffmail.com        |
| 81 | Joe Suresh Engineering College , Mundaradaipu Post, Tirunelveli 627152                                   | jsecprincipal@yahoo.co.in    |
| 82 | K C G College of Technology, Karappakkam, Chennai 600096   | principal@kcgcollege.com     |
| 83 | K L N College of Engineering, Pottapalayam, Sivagangai District 630611                                   | info@klnce.edu               |
| 84 | K L N College of Information Technology, Pottapalayam, Sivagangai District 630611                        | klnit@sancharnet.in          |

|     |  |                                      |
|-----|--|--------------------------------------|
| 85  | K N S K College of Engineering, Therakalpathoor, Thiruppathysaram, Kanyakumari District 629901   | knskengg@sancharnet.in               |
| 86  | K S R College of Engineering, Tiruchengode 637209, Namakkal District   | info@ksrce.ac.in                     |
| 87  | K S Rangasamy College of Technology, Tiruchengode 637209, Namakkal District  | ksrctt@yahoo.co.in                   |
| 88  | Kalsar College of Engineering, Sriperumpudur Taluk, Kancheepuram 602105  | kalsar_204@yahoo.co.in               |
| 89  | Kamaraj College of Engineering and Technology, Virudhunagar 626001   | kcet@md3.vsnl.net.in                 |
| 90  | Kamban Engineering College, Mathur, Tiruvannamalai 606603  | kamban.engg.college@gmail.com        |
| 91  | Kanchi Pallavan Engineering College, kolivakkam, Kancheepuram 631502   | kpec_principal@rediffmail.com        |
| 92  | Karpagam College of Engineering, Othakkalmandapam, Coimbatore 641032   | karpagam@vsnl.net                    |
| 93  | Karpagam Institute of Technology, Seerapalayam Village, L&T By pass Road, Coimbatore 641021  | karpagam@vsnl.net                    |
| 94  | Karpagavinayga College of Engineering and Technology, G.S.T. Road, Chinna Kollambakkam Village, Palayanoor Post, Maduranthagam (Tk), Kancheepuram - 603308 | kvcet@sify.com                       |
| 95  | King College of Technology, Nallur, N Pudupatty Post, Namakkal District 637020   | king@kingtech.in                     |
| 96  | Kings College of Engineering, Punalkulam, Pudukkottai 613303   | contact@kingsindia.net               |
| 97  | Kings Engineering College, Sriperumpudur Taluk, Kancheepuram 602105  | principal@kingsengineeringcollege.in |
| 98  | Kodaikanal Institute of Technology, Kodaikanal, Dindigul District  | principal_kodaitech@yahoo.co.in      |
| 99  | Kongu Engineering College, Perundurai, Erode 638052  | kec@md2.vsnl.net.in                  |
| 100 | Kongunadu College of Engineering and Technology, Tholurpatti, Thottiyam, Trichy 621215   | kongunadu@mail.com                   |
| 101 | Krishnaswamy Collge of Engineering and Technology, S Kumarapuram, Cuddalore 607109   | kcet@skret.ac.in                     |
| 102 | Kumaraguru College of Technology, Chinnavedampatti Post, Coimbatore 641006   | info@kct.ac.in                       |
| 103 | Kurinji College of Engineering and Technology, Manapparai, Trichy 621307   | kurinjicet@yahoo.com                 |
| 104 | L C R College Of Engineering and Technology, Kanchipadi Post, Thiruvallur 631204   | principal@lrcet.ac.in                |
| 105 | Latha Mathavan Engineering College, Kidaripatti Post, Alagarkoil (Via), Melur Taluk, Madurai District 625301   | lmeccmdu@yahoo.co.in                 |
| 106 | Lord Jegannath College of Engineering and Technology, Kumarapuram Thoppur Post, Kanyakumari District 629402  | principalljcet@yahoo.com             |
| 107 | Lord Venkateshwara Engineering College, Walajabad Post, Kancheepuram 631605  | college@lvengol.com                  |
| 108 | Loyola Institute of Technology, Mevalookuppam, B Village, Palanchoor, Nazarethpet Post, Chennai 602103   | litchennai@yahoo.co.in               |
| 109 | M A M College of Engineering, Siruganur, Trichy 621105   | mamcetry2k@yahoo.com                 |
| 110 | M I E T Engineering College, Trichy - Pudukkottai Road, Trichy 620007  | mietcorres@yahoo.co.in               |
| 111 | M Kumarasamy College of Engineering, Thalavapalayam, Karur 639113  | selvarajkr@gmail.com                 |
| 112 | M N S K College of Engineering, Vallathirakkottai Post, Pudukkottai 622305   | admin@mnsk.org                       |

|     |  |                                 |
|-----|--|---------------------------------|
| 113 | M P Nachimuthu M Jagannathan Engineering College, Chennimalai, Erode 638112                              | mpnmjec@mpnmjec.ac.in           |
| 114 | Maamallan Institute of Technology, Vadamangalam Post, Kancheepuram 602105                                | maamallancollege@rediffmail.com |
| 115 | Madha Engineering College, Kundrathur, Chennai 600069  | contactus@madhagroup.org        |
| 116 | Magna College of Engineering, Magaral, Chennai 600055  | magnace@vsnl.net                |
| 117 | Maha College of Engineering, Attur Road, Minnampalli, Salem 636106                                       | info@mahacollege.com            |
| 118 | Maharaja Engineering College, Avinashi, Coimbatore 641654  | mec@maharaja.in                 |
| 119 | Maharaja Institute of Technology, Arasur Post, Coimbatore 641407   | gk_rameshguru2003@yahoo.co.in   |
| 120 | Maharaja Prithvi Engineering College, Avinashi, Coimbatore 641654  | mpec@maharaja.in                |
| 121 | Mahendra Engineering Collage, Mahendhirapuri, Namakkal District 637503                                   | info@mahendrainstitutions.com   |
| 122 | Mahendra Institute of Technology, Mallasamudram West, Tiruchengode, Namakkal 637503                      | mitprincipal@gmail.com          |
| 123 | Mailam Engineering College, Mailam, Villupuram 604304  | mailamengg@sify.com             |
| 124 | Marthandam College of Engg & Technology, Kuttakuzhi, Veeyanoor Post, Kanyakumari District 629177         | macetchman@sancharnet.in        |
| 125 | Measi Academy of Architecture, Royapettah, Chennai 600014  | arceasi@md4.vsnl.net.in         |
| 126 | Meenakshi College of Engineering, No.12, Vembuliamman Koil Street, K K Nagar (West), Chennai 600078      | mce_edu@yahoo.co.in             |
| 127 | Meenakshi Sundararajan Engineering College, Kodambakkam, Chennai 600024                                  | babaiks@yahoo.co.uk             |
| 128 | Mepco Schlenk Engineering College, Sivakasi, Virudhunagar 626005   | msec@mepcoeng.ac.in             |
| 129 | Misrimal Navajee Munoth Jain Engineering College, Thorappakkam, Chennai 600096                           | mnmjec@md4.vsnl.net.in          |
| 130 | Mohamed Sathak A J College of Engineering, Old Mahabalipuram Road, Egattur, Kancheepuram District 603103 | msajce@rediffmail.com           |
| 131 | Mohamed Sathak Engineering College, Kilakarai 623806, Ramanathapuram District                            | vlv_vamsi@yahoo.com             |
| 132 | Mookambigai College of Engineering, Keeranur, Pudukkottai 622502   | pdk_mce@sancharnet.in           |
| 133 | Mount Zion College of Engineering and Technology, Pilivalam Post, Pudukkottai 622507                     | info@mount-zion.net             |
| 134 | Muthayammal Engineering College, Rasipuram 637408, Namakkal District                                     | metmec@eth.net                  |
| 135 | Nandha Engineering College, Pitchandampalayam Post, Erode 638052   | nandhaengg@rediffmail.com       |
| 136 | Narayanaguru College of Engineering, Manjalumoodu, Kanyakumari 629151                                    | info@ngce.ac.in                 |
| 137 | National Engineering College, Kovilpatti, Tuticorin 628503   | nceng@mhtrust.com               |
| 138 | National College of Engineering, Maruthakulam Post, Tirunelveli 627151                                   | necce@md3.vsnl.net.in           |
| 139 | Nehru Institute of Engineering and Technology, Thirumalayampalayam, Coimbatore 641105                    | nehruclg@md3.vsnl.net.in        |
| 140 | Noorul Islam College of Engineering, Thuckalay, Kanyakumari 629180                                       | info@niceindia.com              |
| 141 | Nyruthi Institute of Technology and Science, Kariyampalayam, Coimbatore 641653                           | niits@nycil.com                 |
| 142 | Odaiyappa College of Engineering and Technology, Theni 625531  | ocet_theni@yahoo.com            |

|     |  |                                    |
|-----|--|------------------------------------|
| 143 | Oxford Engineering College, Pirattiyur(W), Trichy 620009   | oxfordenggcollege@hotmail.com      |
| 144 | P B College of Engineering, Irungkattukottai, Sriperumpudur Taluk, Kancheepuram 602105                         | www.pbce@pbce.in                   |
| 145 | P G P College Of Engineering and Technology, Paramathi Post, Namakkal District 637207                          | principal_pgp@yahoo.com            |
| 146 | P M R Institute of Technology, Adayalampattu, Chennai 602102   | pmrinstitute@yahoo.com             |
| 147 | P R Engineering College, Vallam, Thanjavur 613403  | precprinci@prcolleges.com          |
| 148 | P S N A College of Engineering and Technology, Dindigul 624622   | contact@psnacet.org                |
| 149 | P S N College of Engineering and Technology, Melathediyoor, Tirunelveli 627152                                 | principal_psnec@yahoo.co.in        |
| 150 | P S N Engineering College, Melathediyoor, Palayamkottai, Tirunelveli 627152                                    | chairman@psncet.net                |
| 151 | P S R Engineering College, Appanayanickanpatti, Selvapatti 626140  | contact@psr.edu.in                 |
| 152 | P T Lee Chengalvaraya Naicker College of Engineering and Technology, Oovery, Veliyur Post, Kancheepuram 631502 | ptleecnc@rediffmail.com            |
| 153 | P T R College of Engineering and Technology, Austinpatty Post, Madurai 625008                                  | principal_ptrcetm8@yahoo.co.in     |
| 154 | Paavai College of Engineering, NH-7, Pachal Post, Namakkal 637018  | principal@pceedu.org               |
| 155 | Paavai Engineering College, NH-7, Pachal Post, Namakkal 637018   | nklpaavai@rediffmail.com           |
| 156 | Pallavan College of Engineering, Thimmasamudram, Kancheepuram 631502   | admin@pallavan.ac.in               |
| 157 | Pandian Saraswathi Yadav Engineering College, Thirumansolai Post, Sivagangai District 630561                   | info_psyec@yahoo.co.in             |
| 158 | Panimalar Engineering College, Nazarethpet, Poonamallee, Chennai 602103  | info@panimalar.ac.in               |
| 159 | Park College of Engineering and Technology, Kaniyur, Coimbatore 641659   | info@pcet.ac.in                    |
| 160 | Pavendhar Bharathidasan College of Engineering and Technology, Pudukkottai Main Road, Trichy 620024            | www.pabcet@sifymail.com            |
| 161 | Periyar Maniammai College of Technology for Women, Vallam, Thanjavur 613403                                    | pmctech@pmctech.edu                |
| 162 | PET Engineering College, Vallioor, Vallioor Post, Tirunelveli District 627117                                  | mail@petengg.ac.in                 |
| 163 | Ponjesly College of Engineering, Vettornimadam Post, Nagercoil 629003  | ponjeslyce@yahoo.co.in             |
| 164 | Ponnaiyah Ramajayam College of Engineering and Technology, Thanjavur 613403                                    | prcetprinci@prcolleges.com         |
| 165 | Prathyusha Engineering College, Aranvoyaluppam, Tiruvallur District 602025                                     | prathyusha_enggcollege@yahoo.co.in |
| 166 | Prince Shri Venkateshwara Padmavathy Engineering College, Ponmar, Chennai 600048                               | info@princevenkateshwara.com       |
| 167 | Priyadarshini Engineering College, Vaniyambadi Post, Vellore 635751  | priyaecvnb@yahoo.com               |
| 168 | PSG College of Technology, Peelamedu, Coimbatore 641004  | principal@psgtech.edu              |
| 169 | R M D Engineering College, Kavaraipettai, Gummidipoondi 601206   | rmdec@yahoo.com                    |
| 170 | R M K Engineering College, Kavaraipettai, Gummidipoondi 601206   | rmkecp@gamil.com                   |
| 171 | R V S College of Engineering and Technology, Kannampalayam , Suler, Coimbatore 641402                          | rvinfos@md3.vsnl.net.in            |

|     |  |                                   |
|-----|--|-----------------------------------|
| 172 | R V S College of Engineering and Technology, N Paraipatti Post, Dindigul 624005  | raams_11@rediffmail.com           |
| 173 | Raja College of Engineering and Technology, Veerapanjan, Madurai 625020  | placement_rajacet@yahoo.com       |
| 174 | Raja Rajeswari Engineering, Adayalampattu, Chennai 602102  | info@rrec.ac.in                   |
| 175 | Rajalakshmi Engineering College, Thandalam, Sriperumpudur Taluk, Kancheepuram 602105   | services@rajalakshmiengg.org      |
| 176 | Rajiv Gandhi College of Engineering, Nemili, Sriperumpudur Taluk, Kancheepuram 602105  | rgce@sancharnet.com               |
| 177 | Ranganathan Engineering College, Zahirnaickenpalayam Village, Viraliyur Post, Thondamuthur Via, Coimbatore 641109              | info@rrct-rec.com                 |
| 178 | Ranippettai Engineering College, Thenkadappanthangal, Vellore 632513   | recwalaja@yahoo.com               |
| 179 | Roever Engineering College, Elambalur Post, Perambalur 621212  | roeverengg@sify.com               |
| 180 | Royal College of Engineering and Technology, East Coast Road, Poonjeri, Chennai 603104   | royal_m322@yahoo.co.in            |
| 181 | S A Engineering College, Thiruverkadu Post, Chennai 600077   | saec@saec.ac.in                   |
| 182 | S K P Engineering College, Tiruvannamalai 606611   | chairman@skpec.in                 |
| 183 | S K R Engineering College, Poonamallee, Chennai 602103   | skrenggc@yahoo.co.in              |
| 184 | S N S College of Engineering, Sathy Main Road, Kurumbapalayam Post, Coimbatore 641107  | snsce@smsgroups.com               |
| 185 | S N S College of Technology, Kalappatti Post, Coimbatore 641035  | snsct@smsgroups.com               |
| 186 | S S M College of Engineering, Komarapalayam 638183, Namakkal District  | enquiries@ssmce.ac.in             |
| 187 | S Veerasamy Chettiar College of Engineering and Technology, Puliangudi Post, Tirunelveli 627855                                | info@svccollege.in                |
| 188 | SACS-M A V M M Engineering College, Kidaripatty Post, Madurai 625001   | sacsmec@sancharnet.in             |
| 189 | Sakthi Engineering College, Thirunindravur, Chennai 602024   | info@sakthiengineeringcollege.org |
| 190 | Sakthi Mariamman Engineering College, Narayanasamy Nagar, Thandalam, Chennai 602105  | smenggc@vsnl.net                  |
| 191 | SAMS College of Engineering and Technology, Panappakkam, Chennai-Tirupathi Road, Uthukkottai Taluk, Tiruvallur District 601102 | samsengineering@gmail.com         |
| 192 | Sapthagiri College of Engineering, Periyanaahalli Post, Dharmapuri 635205  | sapthagirigroup@hotmail.com       |
| 193 | Saranathan College of Engineering, Panjappur, Trichy 620012  | principal@saranathan.ac.in        |
| 194 | Saraswathi Velu College of Engineering, Melvenkatapuram Village, Kattarampakkam Post, Walaja Taluk, Vellore District           | svcoe@rediffmail.com              |
| 195 | Sardar Raja College of Engineering, Alangulam, Tirunelveli 627808  | srce@srce.ws                      |
| 196 | Sasurie College of Engineering, Vijayamangalam 638056, Erode District  | info@sasurie.org                  |
| 197 | Saveetha Engineering College, Thandalam, Sriperumpudur Taluk, Kancheepuram 602105  | principal@saveetha.ac.in          |
| 198 | SCAD College of Engineering and Technology, Cheranmahadevi, Tirunelveli 627414   | scadcet@yahoo.com                 |
| 199 | Seethaiammal Engineering College, Keelakandai, Sivagangai 630561   | sec_916_svg@yahoo.co.in           |
| 200 | Selvam College of Technology, Pappanaickenpatti Post, Namakkal District 637003   | sctnkl@rediffmail.com             |
| 201 | Sengunthar College of Engineering for Women, Tiruchengode, Namakkal District 637205  | info@scew.org                     |

|     |  |                              |
|-----|--|------------------------------|
| 202 | Sengunthar Engineering College, Tiruchengode 637205, Namakkal District   | info@scteng.co.in            |
| 203 | Sethu Institute of Technology, Kariapatti Post, Virudhunagar 626106  | sit@sethu.ac.in              |
| 204 | Shanmuganathan Engineering College, Pillivalam Post, Pudukkottai 622507  | shanmuganathanengg@gmail.com |
| 205 | Shree Motilal Kanhaiyalal Fomra Institute of Technology, Old Mahabalipuram Road, Kancheepuram 603103                             | smkfomra@fomra.co.in         |
| 206 | Shri Andal Alagar College of Engineering, Mamandur, Kancheepuram 603111  | saaet@yahoo.com              |
| 207 | Shri Angalamman College of Engineering and Technology Siruganoor, Trichy 621105  | adm@angalammancet.com        |
| 208 | Sona College of Technology, Suramangalam Post, Salem 636005  | sonatec@vsnl.com             |
| 209 | Sree Sastha Institute of Engineering and Technology, Chembarambakkam, Chennai 602103   | ssiet@eth.net                |
| 210 | Sree Sowdambiga College of Engineering, Aruppukkottai Taluk, Virudhunagar 626134   | sscengg@vsnl.net             |
| 211 | Sri Balaji Chockalingam Engineering College, Arni 632317, Tiruvannamalai District  | sbcearni@yahoo.com           |
| 212 | Sri Jayaram Engineering College, Chellangkuppam, Cuddalore 607003  | sjec.cuddalore@yahoo.co.in   |
| 213 | Sri Krishna College of Engineering and Technology, Kuniamuthur, Coimbatore 641008  | info@skcet.ac.in             |
| 214 | Sri Krishna Engineering College, Panappakkam, Near Padappai, Chennai 601301  | srikrishnaengg@sify.com      |
| 215 | Sri Lakshmi Ammal Engineering College, Selaiyur, Chennai 600073  | slaec_principal@yahoo.in     |
| 216 | Sri Muthukumaran Institute of Technology, Near Mangadu, Chennai 600069   | info@smitcollege.org         |
| 217 | Sri Nandhanam College of Engineering and Technology, Tiruppattur, Vellore 635601   | info@nandhanam.in            |
| 218 | Sri Padmavathy College of Engineering, Mevalurkuppam, Bangalore High Road, Valarpuram Post, Kancheepuram District 602107         | prince_spce@hotmail.com      |
| 219 | Sri Ram Engineering College, Perumalpattu, Veppampattu (R S), Tiruvallur District 602024   | sriraminfo@yahoo.com         |
| 220 | Sri Ramakrishna Engineering College, Vattamalaipalayam, Coimbatore 641022  | principal@srec.ac.in         |
| 221 | Sri Ramakrishna Institute of Technology, Pachapalayam, Coimbatore 641010   | srit02@rediffmail.com        |
| 222 | Sri Ramanujar Engineering College, Vandalur, Kolappakkam, Chennai 600048   | sriramanujar@yahoo.com       |
| 223 | Sri Sairam Engineering College, West Tambaram, Chennai 600044  | sairam@srisairamengg.com     |
| 224 | Sri Shakthi Institute of Engineering and Technology, L & T Bye-Pass, Civil Aerodrome (Via), Venkitapuram Post, Coimbatore 641014 | info@siet.ac.in              |
| 225 | Sri Sivasubramaniya Nadar College of Engineering, Kalavakkam, Old Mahabalipuram Road, Kancheepuram 603110                        | salivahanans@ssn.edu.in      |
| 226 | Sri Subramanya College of Engineering and Technology, Sukkamanaickanpatti, Palani 624615   | sscet@rediffmail.com         |
| 227 | Sri Venkateswara College of Engg and Tech, Thirupachur, Thiruvallur 631203   | svcet@rediffmail.com         |
| 228 | Sri Venkateswara College of Engineering, Pennalur, Sriperumpudur Taluk, Kancheepuram 602105                                      | acm@svce.ac.in               |

|     |   |   |
|-----|---|---|
| 229 | Sri Venkateswara Institute of Science and Technology, Kozhundalur, Thiruvallur 631203                 | svis_tech@yahoo.com                         |
| 230 | Srinivasa Institute of Engineering and Technology, Parivakkam, Poonamallee, Chennai 600056            | sietcollege@hotmail.com                     |
| 231 | Srinivasan Engineering College, Perambalur 621212   | dsect_pblr@hotmail.com                      |
| 232 | SRR Engineering College, Old Mahabalipuram Road, Kancheepuram 603103                                  | contactsrr@srrenggcollege.in                |
| 233 | St. Josephs College of Engineering, Semmancheri, Old Mahabalipuram Road, Chennai 600119               | jprjosep@giasmd01.vsnl.net.in               |
| 234 | St. Josephs College of Engineering and Technology, Elupatti Village, Rawaspatti P.O, Thanjavur 613403 | sjcet_tny@yahoo.com                         |
| 235 | St. Michael's College of Engineering and Technology, Kalayarkoil, Sivagangai 630551                   | stmcet@gmail.com                            |
| 236 | St. Peter's Engineering College, Avadi, Chennai 600054  | speccse@vsnl.net.in                         |
| 237 | St. Xavier's Catholic College of Engineering, Chunkankadai, Nagercoil 629807                          | xaviersengg@yahoo.com                       |
| 238 | Sudharsan Engineering College, Sathiyamangalam Post, Pudukkottai 622501                               | principal@sec.ac.in                         |
| 239 | Sun College of Engineering and Technology, Erachakulam Post, Kanyakumari District                     | sunengg@sunedu.ac.in                        |
| 240 | Syed Ammal Engineering College, Achuthan Vayal Post, Ramanathapuram 623502                            | principal@syedengg.ac.in                    |
| 241 | T J Institute of Technology, Karappakkam, Chennai 600096  | tjinstitute@sify.com                        |
| 242 | Tagore Engineering College, Ratnamangalam, Vandalur Post, Chennai 600048                              | princi.tagoreengineeringcollege@yahoo.co.in |
| 243 | Tamilnadu College of Engineering, Karumathampatti Post, Coimatore 641659                              | tce@tnce.in                                 |
| 244 | Tamilnadu School of Architecture, Karumathampatti Post, Coimbatore 641659                             | info@tnsa.ac.in                             |
| 245 | Thangavelu Engineering College, Karappakkam, Chennai 600096   | tec@satyam.net.in                           |
| 246 | Thanthai Periyar Government Institute of Technology, Bagayam, Vellore 632002                          | vlr_tpgitece@sancharnet.in                  |
| 247 | The Kavery Engineering College, M Kalipatti Post, Mecheri 634453, Salem District                      | tkec@rediffmail.com                         |
| 248 | The Rajaas Engineering College, Vadakkangulam, Tirunelveli 627116                                     | info@rajas.edu                              |
| 249 | Theni Kammavar Sangam College of Technology, Theni Main Road, Koduvillarpatti Post, Theni District    | tkscet@rediffmail.com                       |
| 250 | Thiagarajar College of Engineering, Tirupparankundram, Madurai 625015                                 | principal@tce.edu                           |
| 251 | Thirumalai Engineering College, Kilambi, Kancheepuram 631551  | thirumalaiengg1999@yahoo.co.in              |
| 252 | Thiruvalluvar College of Engineering and Technology, Vandavasi, Tiruvannamalai 604505                 | tcet2008@gmail.com                          |
| 253 | Trichy Engineering College, Konalai, Trichy 621132  | trichyenggcollege@rediffmail.com            |
| 254 | Udaya School of Engineering, Ammandivilai Post, Kanyakumari 629204                                    | udayaengg@sunedu.ac.in                      |



|     |   |                              |
|-----|---|------------------------------|
| 255 | V K K Vijayan Engineering College, Chennai-Bangalore NH4, Irungattukottai, Kancheepuram District 602 105                      | vkkvec@gmail.com             |
| 256 | V L B Janakiammal College of Engineering and Technology, Kovaipudur Post, Coimbatore 641042                                   | vlbjengg@vlbjcet.ac.in       |
| 257 | V P Muthaiah Pillai Meenakshi Ammal Engineering College for Women, Srivilliputhur Taluk, Virudhunagar 626190                  | vpmmecw@rediffmail.com       |
| 258 | V R S College of Engineering and Technology, Arasur, Villupuram District 607107   | vrscet@hotmail.com           |
| 259 | V S B Engineering College, Kovai Road, Karur 639111   | admission@vsbengcollege.com  |
| 260 | Valliammai Engineering College, Kattankulathur, Chennai 603203  | srm_vecin@yahoo.com          |
| 261 | Vel Sri Rangarajan Sakunathala College of Multimedia, Avadi-Alamathi Road, Chennai 600062                                     | velmultimedia@rediffmail.com |
| 262 | Vel Sri Rangarajan Sakuunthala Hi-Tech Engineering College, Avadi-Alamathi Road, Chennai 600062                               | veltech@md3.vsnl.net.in      |
| 263 | Vel Tech Engineering College, Avadi-Alamathi Road, Chennai 600062   | veltech@md3.vsnl.net.in      |
| 264 | Vels Srinivasa College of Engineering and Technology, Thalambur, Old Mahabalipuram Road, Chennai 603103                       | vsctet.mail@gmail.com        |
| 265 | Velalar College of Engineering and Technolgy, Thindal Post, Erode 638009  | vcet@vellalar.com            |
| 266 | Velammal College of Engineering and Technology, Madurai 625009  | vcetmadurai@yahoo.co.in      |
| 267 | Velammal Engineering College, Ambattur-Redhills Road, Chennai 600066  | velammal@vsnl.net            |
| 268 | Vickram College of Engineering, Enathi Post, Sivagangai District 630561   | msrrajsanthosh@yahoo.com     |
| 269 | Vidhya Vikkas College of Engineering and Technology, Varahoorampatti, Tiruchengode, Namakkal District 637214                  | vcetedu@gmail.com            |
| 270 | Vins Christian College of Engineering, Chunkankadai Post, Nagercoil 629807  | vins_cce@rediffmail.com      |
| 271 | Vivekanandha College of Engineering for Women, Tiruchengode, Namakkal District 637205   | vcenggw@yahoo.com            |
| 272 | Vivekanandha Institute of Engineering and Technology for Women, Sathiyanaickenpalayam, Tiruchengode 637205, Namakkal District | principal@vietw.org          |

**ANNEXURE - G**  
**E-mail ADDRESS FOR POLYTECHNIC COLLEGES**

| SL. NO. | NAME OF THE INSTITUTION                            | ADDRESS   | E-mail Address                   |
|---------|--|---|----------------------------------|
| 1       | A.D.J. Dharmambal Polytechnic College              | Nagapattinam  | adjdwpt@yahoo.com                |
| 2       | A.R.J Polytechnic College                          | Edayarnatham, Mannargudi  | arj_pc@yahoo.com                 |
| 3       | A.V.C. Polytechnic College                         | Mannampandal  | avcpoly@yagoo.com.               |
| 4       | Aalim Muhammed Salegh Polytechnic College          | Nizara Edl Campus, Muthapudupet, Avadi laf, Chennai                   | ampolytechnic@yahoo.co.in        |
| 5       | Aarooran Polytechnic College                       | Mayiladuthurai Main Road, Surakudi, Kangalencheri Post, Nannilam (Tk) | aarooranpolyedu@yahoo.com        |
| 6       | Adhiparasakthi Polytechnic College                 | Melmaruvathur   | Office_aptmr@yahoo.co.in         |
| 7       | Adhiyamaan Polytechnic College                     | Dr. M.G.R. Nagar, Hosur   |                                  |
| 8       | Alagappa Polytechnic College                       | Karaikudi   | @yahoo.com                       |
| 9       | Al-Ameen Institute Of Technology                   | Karundevanpalayam, Nanjai Uthkkuli Post, Erode.                       | alameenpoly_erd@sancharnet.in    |
| 10      | AMK Technological Polytechnic College              | Chennai-Bangalore Highway, Sembarambakkam                             | cmkotharitech@sify.com           |
| 11      | Annai Fathima Institute Of Catering Administration | Alampatti, Thirumangalam, Madurai District                            | annaifatimaa@rediffmail.com      |
| 12      | Annai Jkk Sampoorani Ammal Polytechnic College     | Thookkanaickenpalayam Post, Gobi Tk, Erode Dt.                        | ajkksapt@yahoo.co.in             |
| 13      | Annai Velankanni Polytechnic College               | Anguchettipalayam & Post, Panruti T.K., Cuddalore D                   | avptc04@gmail.com                |
| 14      | Annamalai Polytechnic College                      | Chettinad   | apc_ctnd@hotmail.com             |
| 15      | Anndavar Polytechnic College                       | Gobi-Sathy Main Road, Kovai Privu, Alukkuli(Po), Gobichettipalayam.   | andavarpolytech@sify.com         |
| 16      | Apollo Polytechnic College                         | Panruti   | info@apollocolleges.in           |
| 17      | Arasan Ganesan Polytechnic College                 | Anaikuttam - Po, Sivakasi   | agpoly@eth.net                   |
| 18      | Aravindar Polytechnic College                      | Ambathurai  | aravindarpolytech@rediffmail.com |

|    |  |   |                               |
|----|--|---|-------------------------------|
| 19 | Aries Polytechnic                                  | Karunkuzhi  | devsam40@yahoo.com            |
| 20 | Arulmigu Chandigeswarar Polytechnic College        | Palanisamy Ravi Nagar, Karumathampatty, Coimbatore  | acpc_college@yahoo.com        |
| 21 | Arulmigu Kalasalingam Polytechnic College          | Anand Nagar, Krishnankoil                           | prlakptc@yahoo.co.in          |
| 22 | Arulmigu Kallalakar Polytechnic College            | Attukulam, Melur                                    | akptc344@yahoo.co.in          |
| 23 | Arulmigu Palaniandavar Polytechnic College         | Palani  | appcpalani222 @ yahoo.co.in   |
| 24 | Arulmigu Senthilandavar Polytechnic College        | Arulmigu Senthilandavar Polytechnic College, Tenkas | asacollege366@gmail.com       |
| 25 | Arulmigu Thiripurasundari Amman Polytechnic Colleg | Thirukkalukundram                                   | atapc_305@yahoo.co.in         |
| 26 | Arulmurugan Polytechnic College                    | Thennilai, Karur(Dt)                                | apcthennilai@gmail.com        |
| 27 | Asan Memorial Institute Of Hotel Management & Cate | Chennai   | asanihmct@gmail.com           |
| 28 | Ayya Nadar Janaki Ammal Polytechnic College        | Chinnakkamanpatti Post, Sivakasi.                   | anjawpt@sify.com              |
| 29 | Barathiyar Centenary Memorial Womens Poly College  | Ettayapuram   | bcmwpolytechnic@yahoo.com     |
| 30 | Bhaktavatsalam Polytechnic College                 | Karapettai Kanchipuram                              | principal_bpt@dataone.in      |
| 31 | Bharath Institute Of Cat. Tech & Hotel Mgmt.       | Trichy Rd., Near New Bus Stand, Thanjavur           | bicthm_thanjavur@yahoo.co.in  |
| 32 | Bharath Polytechnic College                        | Thiruvancherry                                      | bharathpoly_1985@yahoo.co.in  |
| 33 | Bharath Polytechnic College                        | Manickampalayam, Tiruchengode                       | info@bharathpoly.org          |
| 34 | C.C.M.R.Polytechnic College                        | Kuruvaday Thanjavur                                 | ccmrp@eth.net                 |
| 35 | Cape Polytechnic College                           | Aralvoimozhi, Aralvoimozhi Post                     | cape_poly@rediffmail.com      |
| 36 | Central Polytechhnic College                       | Chennai   | cpt@vsnl.com                  |
| 37 | Chandy Polytechnic College                         | Chandy Nagar, Mullakkadu, Tuticorin                 | chandypolytech@rediffmail.com |
| 38 | Chendhuran Polytechnic College                     | Lenavilakku, Pilivalam(Po), Pudukkottai Dt          | cendhuran@rediffmail.com      |
| 39 | Cheyyar Polytechnic College                        | Kulamandhai   | cptc554@rediffmail.c          |
| 40 | Christ The King Polytechic College                 | Othakkalmandapam, Coimbatore                        | ckpc@rediffmail.com           |

|    |  |   |                              |
|----|--|---|------------------------------|
| 41 | CIT Sandwich Polytechnic College                   | Cbe   | citsandwich1@rediffmail.com  |
| 42 | CPCL Polytechnic College                           | Cpci Factory Site, Manali, Chennai.               | princi.cpclipoly@yahoo.co.in |
| 43 | CSI Polytechnic College                            | Salem   | csiptc@yahoo.co.in           |
| 44 | Dhanalakshmi Srinivasan Polytechnic College        | Perambalur  | office_551dspc@yahoo.com     |
| 45 | Dharmapuri Dist Coop Sugar Mills Poly College      | Palacode  | ddcsmpolypalacode@rediff.com |
| 46 | DPC Polytechnic College                            | Salem   | dpcpolytechnic@yahoo.co.in   |
| 47 | Dr B R Ambedkar Polytechnic College                | Draksharama Road, Yanam                           | braptc_yanam@yahoo.co.in     |
| 48 | Dr. M.G.R. Polytechnic                             | Arni  | drmgrpt386@yahoo.co.         |
| 49 | Dr.M.G.R.International Institute Of Hotel Manageme |   | drmgr.placement@gmail.com    |
| 50 | Dusipolytechnic College                            | Dusi&Post   | dusipolytechnic@yahoo.co.in  |
| 51 | EIT Polytechnic College                            | Kavindapadi                                       | eitkvp@gmail.com             |
| 52 | Elumalai Polytechnic College                       | 4/202,Nh-45, Trichy Trunk Road, Villupuram-605602 | eptoffice@rediffmail.com     |
| 53 | Elumalaiyan Polytechnic College                    | Kollumangudi(Po), Nannilam (Tk), Thiruvarur (Dt)  | eptc_07@yahoo.co.in          |
| 54 | Empee Ihmct  | D-103 Annanagar (East), Chennai                   | empeeihmct@vsnl.net          |
| 55 | Er.Perumal Manimekalai Polytechnic College         | Koneripalli, Hosur                                | pmc.polytechnic@gmail.com    |
| 56 | Erode Instt.Of Chemical Techn.Polytechnic College, | Uthukuli Road, Nadupatti, Vijayamangalam (Via)    | eicteducation@gmail.com      |
| 57 | F X Polytechnic College                            | Ambai Road,Tharuvai,Tirunelveli.                  | fxpoly@rediffmail.com        |
| 58 | Gangaa Polytechnic College                         | Nh 47 Sankari Main Road Kakapalayam Salem Dt      | gangaa_gpt2007@yahoo.com     |
| 59 | GMS-Mavmm Polytechnic College                      | Madurai   | gms_office@sify.com          |
| 60 | Gomathi Ambal Polytechnic College                  | Malaiyadikurichi                                  | gap354_college@yahoo.co.in   |
| 61 | Government Polytechnic College                     | Purasawalkam, Nammalwarpet, Chennai               |                              |

|    |  |  |                                    |
|----|--|--|------------------------------------|
| 62 | Government Polytechnic College                       | Aranthangi   | principgptc@yahoo.com              |
| 63 | Government Polytechnic College                       | Palayamkottai Road,<br>Thoothukudi                 | gpc_tuty@rediffmail.com            |
| 64 | Government Polytechnic College                       | Konam, Nagercoil                                   | gpngl@yahoo.com                    |
| 65 | Government Polytechnic College                       | Trichy   | govtpolytub@dataone.in             |
| 66 | Government Polytechnic College                       | Civil Aerodorme (Po), Avinashi<br>Road, Coimbatore | gptccbe@eth.net                    |
| 67 | Government Polytechnic College                       | Finerpost, Udthagamandalam                         | oty_gptc@sancharnet.in             |
| 68 | Government Polytechnic College<br>Krishnagiri 635001 | Krishnagiri  | gpolykgiri@yahoo.com               |
| 69 | Government Polytechnic College<br>For Women, Madurai | Madurai  | gpcw_mdu@yahoo.co.in               |
| 70 | Govt.Polytechnic College For<br>Women,<br>Cbe-44     | Bharathiar<br>Road,Sidhapudur(Po),<br>Cbe          | gpcwcbe@yahoo.co.in                |
| 71 | Govt.Technical Training Centre                       | Guindy,Chennai-32                                  |                                    |
| 72 | Grgpolytechnic College                               | Kuppepalayam                                       | grgpt2002@yahoo.co.in              |
| 73 | HIET Polytechnic College                             | 40, Gst Road, St.Thomas<br>Mount, Chennai.         | hetc@vsnl.com                      |
| 74 | I R T Polytechnic College                            | Bharathamada<br>Street,Chromepet Chennai           | irtpolychennai@vsnl.com            |
| 75 | Indira Gandhi Polytechnic<br>College                 | Mahe   | igptcmahe@gmail.com                |
| 76 | Infant Jesus Polytechnic College                     | K.Kallikudi, Ramjee<br>Nagar(P.O),Trichy           | infantjesus_jjir2003@<br>yahoo.com |
| 77 | Institute Of Ceramic Technology                      | Vriddhachalam                                      | ictvdm67@yahoo.com                 |
| 78 | Institute Of Chemical Technology                     | Tharamani Chennai                                  | ictchennai@vsnl.net                |
| 79 | Institute Of Leather Technology                      | Chennai  | ltech104@yahoo.co.in               |
| 80 | Institute Of Printing Technology                     | Chennai  | ipt@vsnl.net                       |
| 81 | Institute Of Textile Technology                      | Chennai  | ittchennai@gmail.com               |
| 82 | Institute Of Tool Engineering                        | S.R.Mills Road, Dindigul                           | itedgl@yahoo.co.in                 |
| 83 | IRT Polytechnic College                              | Tirunelveli  | irtptvl@rediffmail.com             |
| 84 | IRT Polytechnic College(Bargur).                     | Orappam (Po), Krishnagiri(Tk &<br>Dt).             | irtpbargur@yahoo.com               |
| 85 | Jaya Polytechnic College                             | C T H Road Prakash Nagar<br>Thiruninravur          | officejpc567@yahoo.com             |
| 86 | Jayaraj Annapackiam Csi<br>Polytechnic College       | Sattankulam Road, Nazareth,<br>Thoothukudi Dist.   | 501@jacspoly.com                   |
| 87 | Jenneys Academy Of Tourism                           | 2/67,Manigandam                                    | jenneysacademy@yahoo.co.in         |

|     |  |   |                             |
|-----|--|---|-----------------------------|
|     | And Hotel Management                               | Road,Ramjee Nagar,Tiruchirappalli                   |                             |
| 88  | John Bosco Polytechnic College                     | Tiruvallur Railway Station, Tiruvallur              | contact@johnbosco.com       |
| 89  | K S R Polytechnic College                          | K S R Kalvi Nagar, Tiruchnegode, Namakkal Dt        | ksr_polytechnic@yahoo.co.in |
| 90  | K.L.Nagaswamy Memorial Polytechnic College         | Kozhimeedu, Viraganoor P.O., Madurai                | principal@klnpoly.com       |
| 91  | K.S.Rangasamy Institute Of Technology              | K.S.R.Kalvi Nagar,Kuchipalayam(Po),Tiruchengode(Tk) | ksrit328@yahoo.com          |
| 92  | Kalaivanar Nsk Polytechnic College                 | Chenbagaramanputhur                                 | knskp@bsnl.in               |
| 93  | Kamaraj Polytechnic College, Pazhavilai            | Pazhavilai  | nmskptc_2003@yahoo.com      |
| 94  | KAR Polytechnic College                            | Kar Polytechnic College, M.C. Road, Solur Villae,   | kar_principal@yahoo.com     |
| 95  | Karaikal Polytechnic College                       | Varichikudy, Kottucherry Post, Karaikal             | principalkptc@dataone.in    |
| 96  | Karpagam Polytechnic College                       | Coimbatore  | kptcollege@vsnl.net         |
| 97  | Konghu Velalar Polytechnic College                 | Perumapalayam, Sullipalayam (Po), Perundurai.       | principalkongu@yahoo.com    |
| 98  | Kongu Polytechnic College                          | Perundurai  | kongu_320@yahoo.co.in       |
| 99  | Kongunadu Polytechnic College                      | Thottiam, Trichy                                    | kongunadu@b4u.co.in         |
| 100 | Krishnasamymemorial Polytechnic College            | S. Kumarapuram, Cuddalore                           | kmptc@skret.ac.in           |
| 101 | Kumaran Polytechnic College                        | Tiruvannamalai                                      | mail2kpt@yahoo.com          |
| 102 | Lakshmi Ammal Polytechnic College                  | K.R.Nagar,Kovilpatti                                | lap352@sancharnet.in        |
| 103 | Lalgudi Co-Operative Polytechnic College           | 85/1-46a-12 Anbil Road, Manakkal, Lalgudi, Trichy   | lccplacement@yahoo.co.in    |
| 104 | Latha Mathavan Polytechnic College                 | Kidaripatti, Alagarkovil Via, Melur Tk, Madurai Dt  | lmpcc@yahoo.com             |
| 105 | Laxmi Narayana Polytechnic College                 | Savulur Pagalahalli (Po) Dharmapuri (Dt)            | lnp_542@yahoo.co.in         |
| 106 | Little Flower Polytechnic College                  | Chennai   | lfptc540@rediffmail.com     |
| 107 | M S P Velayutha Nadar Lakshmithaiammal Polytechnic | Pavoorchatram, Pethanadaripatti Post, Alangulam Tk  | mbspvpoly@gmail.com         |
| 108 | M.A.M. Polytechnic College                         | Trichy-Chennai Trunk Road, Siruganur, Trichy        | mampc@yahoo.com             |

|     |   |   |                               |
|-----|---|---|-------------------------------|
| 109 | M.A.R.Polytechnic College                           | Viralimalai   | mar_polytechnic@yahoo.com     |
| 110 | M.G.R. Govt. Film And Television Institute          | C.I.T Campus, Tharamani                             | mgrfti@gmail.com              |
| 111 | M.I.E.T. Polytechnic College                        | Trichy - 7  | mietpoly@hotmail.com          |
| 112 | Mahalakshmi College Of Hmct                         | Vairankuppam, Cuddalore-5.                          | mchmct@gmail.com              |
| 113 | Maharani Polytechnic College Nanjiyampalayam        | Dharapuram  | maharanitech@sify.com         |
| 114 | Mahendra Polytechnic College                        | Vadugapalayam                                       | info@mptc.in                  |
| 115 | Maruthi Polytecnic College                          | Manivizhundan South Po, Attur (Tk) Salem(D.T)       | maruthipolytecnic@yahoo.co.in |
| 116 | Mass Polytechnic College                            | Chennai Salai, Kallapuliur Village, Kumbakonam      | masscolleges@yahoo.co.in      |
| 117 | Meenaakshi Ramasamy Polytechnic College             | M.R.Kalvi Nagar,Thathanur(P.O), Udayarpalayam (T.K) | mr_ptclg@yahoo.co.in          |
| 118 | Meenakshi Ammal Polytechnic College                 | Uthiramerur   | mapc_302@yahoo.com            |
| 119 | Meenakshi Krishnan Polytechnic College              | No.4, Ramson Garden, Sankar Nagar, Pammal, Chennai  | mkptc_ch@yahoo.com            |
| 120 | MGR Institute Of Hotel Management & Cattrering Tech | Sri Devi Garden, Lakshmi Nagar, Valasaravakkam      | damu1954@yahoo.com            |
| 121 | Moderator Gnanadason Polytechnic College            | Nagercoil   | csimgp@sancharnet.in          |
| 122 | Mohamed Sathak Polytechnic College                  | Kilakarai   | mospckilakarai@gmail.com      |
| 123 | Morning Star Polytechnic College                    | Chunkan Kadai                                       | 356msptc@gmail.com            |
| 124 | Mother Terasa Polytechnic College                   | Iluppur   | mother_pty@sify.com           |
| 125 | Motilal Nehru Government Polytechnic College        | Lawspet, Puducherry                                 | mngpcpondy@gmail.com          |
| 126 | Muruga Polytechnic College                          | Melur, Kallakurichi                                 | muptc555@yahoo.co.in          |
| 127 | Murugesan Institute Of Technology                   | Karumapuram, Karipatty(Po), Salem636 106            | mitslm@sify.com               |
| 128 | Musiri Institute Of Technology                      | Annainagar, M.Pudupatti(Po), Musiri(Tk), Trichy-Dt  | mitpolytech@yahoo.co.in       |
| 129 | Muthayammal Polytechnic College                     | Kakkavari   | metmpt@eth.net                |
| 130 | Muthiah Polytechnic College                         | Annamalainagar                                      | mptc_208@yahoo.co.in          |

|     |  |  |                                    |
|-----|--|--|------------------------------------|
| 131 | N P A C Polytechnic College                        | Sakthimalai, Kotagiri  | principal@npakotagiri.com          |
| 132 | N.A.Manjammal Polytechnic College                  | M.P.K Post, (Via) Rajapalayam                                  | namanjammalpolytechnic@yahoo.co.in |
| 133 | N.P.R. Inst. Of Hotel Management & Catering Tech.  | Uluppagudi, Punnapatti(P.O), Natham                            | npr620hmct@yahoo.co.in             |
| 134 | N.P.R. Polytechnic College                         | Uluppagudi, Punnapatti (P.O), Natham                           | nprpc716@yahoo.com                 |
| 135 | Naga Siva Polytechnic College                      | Nedungulam, Virathanoor Po, Madurai                            |                                    |
| 136 | Nandha Polytechnic College                         | 232, Chennimalaipalayam Road, Pitchandampalayam (Po), Erode-52 | nandha.polytechnic@yahoo.com       |
| 137 | Nanjappa Polytechnic College                       | Palanisame Ravi Nagar, Karumathampatti                         | npccbe659@yahoo.co.in              |
| 138 | Nanjiah Lingammal Polytechnic College              | Sirumugai Road, Mettupalayam                                   | nlp_1@vsnl.net                     |
| 139 | National Institute Of Polytechnic                  | Trichy Main Road, Jayankondam (Post),                          | nip_2k7@yahoo.com                  |
| 140 | Noorul Islam Polytechnic College                   | Punkarai, Thiruvithamcode                                      | nipoly357@yahoo.co.in              |
| 141 | P S R Polytechnic College                          | Sivakasi   | psrpoly@psr.edu.in                 |
| 142 | P.A.Polytechnic College                            | Puliampatty,Pollachi   | paptc@yahoo.co.in                  |
| 143 | P.S.B. Polytechnic College                         | Kelambakkam  | psb_505@yahoo.co.in                |
| 144 | P.T.Lee.C.N.Polytechnic College                    | 2&3,E.V.K.Sampath Salai,Vepery,Chennai                         | ptleecnpolycollege@yahoo.com.      |
| 145 | P.V.Polytechnic College                            | Gingee Road, Pelakuppam Village, Tindivanam-604001             | boardpvptc@yahoo.co.in             |
| 146 | Paavai Polytechnic College                         | Nh-7, Paavai Nagar, Pachal, Namakkal                           | paavai_pachal@yahoo.com            |
| 147 | Padalesuwarar Polytechnic College                  | Kk Nagar, Vannarapalayam, Cuddalore                            | pp_tc@yahoo.com                    |
| 148 | Padmabhushan Sri N Ramaswami Ayyar Memorial Polyte | Trichirapalli  | enarpoly@sancharnet.in             |
| 149 | Padniyan Polytechnic College                       | Adhiyur (Vill), Elavampatti (Po), Tirupattur                   | pandiyanpolytech@gmail.com         |
| 150 | Pallavan Polytechnic College                       | Kolivakkam, Iyyengarkulam, Kanchipuram                         | pallavan_polytechnic               |
| 151 | Panimalar Polytechnic College                      | 23, Railway Colony li Street, N.M. Road, Chennai.              | pmpc_info@yahoo.co.in              |



|     |   |   |                               |
|-----|---|---|-------------------------------|
| 152 | Pastor Lenssen Polytechnic College          | Lenssen Nagar, Kuthenkuly, Radhapuram Tk.,          | plpoly@sancharnet.in          |
| 153 | Pasumpon Nethaji Polytechnic College        | Arp Nagar, Melaneelithanallur                       |                               |
| 154 | Pattukkottai Polytechnic College            | Pattukkottai  | ppcoffice220@yahoo.co.in      |
| 155 | Pavai Varam Polytechnic College             | Nh-7, Paavai Nagar, Pachal, Namakkal                | pavai_varam@yahoo.com         |
| 156 | Pavendar Bharathidasan Polytechnic College  | Pudukkotai Main Road Mathur Trichirappalli          | pabcet@sify.com               |
| 157 | Pee Gee Polytechnic College                 | Periyannahalli                                      | peegee2k8@yahoo.com           |
| 158 | Periyar Centenary Polytechnic College       | Periyar Nagar, Vallam, Thanjavur                    | principal@periyarpolytech.com |
| 159 | PGP Polytechnic College                     | Namakkal-Karur Main Road,Paramathi Post,Namakkal D  | pgpptc@yahoo.co.in            |
| 160 | Pondicherry Institute Of H M C T            | Uppalam Road Colas Nagar, Puducherry                | pihmct@pon.nic.in             |
| 161 | Ponnaiyah Ramajayam Polytechnic College     | Keelapalayer Village Patteswaram Po Kumbakonam      | prpck_586@yahoo.com           |
| 162 | Ponnaiyah Ramajayam Polytechnic College     | Vallam, Thanjavur                                   | principalprpc@prcolleges.com  |
| 163 | PR Institute Of Catering & Hotel Management | Prec Campus Vallam Thanjavur                        | prgi@prcolleges.com           |
| 164 | Priyadarshini Polytechnic College           | Bharath Nagar, Chettiyappanur(Vill&Po),Vaniya mbadi | pdptc @ yahoo.co.in           |
| 165 | PSN Institute Of Technology                 | Psn Nagar, Ramanathichanputhure,Kumarapuramthoppur  | principalpsnit@yahoo.com      |
| 166 | PSN Polytechnic College                     | Melathediyoor(Po) Palayamkottai, Tirinelveli        | chairman@psnpc.net            |
| 167 | Raja Desingh Polytechnic College            | Kalaiyur Post,Gingee T.K. Villupuram Dist.          | rdpolytechnic@yahoo.          |
| 168 | Rajagopal Polytechnic College               | Gandhi Nagar,Gudiyattam                             | rajapoly@yahoo.co.in          |
| 169 | Rajaji Institute Of Technology              | Salem   | rajaji362@rediffmail.com      |
| 170 | Ramakrishna Mission Polytechnic College     | Mylapore, Chennai                                   | rkmpc202@yahoo.com            |
| 171 | Ramu-Seetha Polytechnic College             | Kariapatti  | rspc_348@yahoo.com            |

|     |  |  |  |
|-----|--|--|--|
| 172 | Ranipettai Institute Of Technology College     | Thenkadappanthangal , Walaja Taluk               |  |
| 173 | Regiional Labour Institute                     | No 1 Sardar Patel Road Adyar Ttti Po Chennai     | rlic@vsnl.nic                          |
| 174 | Royal Polytechnic College                      | Pudukkottai-Trichy Nh Road, Kulathur             | royalptc@yahoo.co.in                   |
| 175 | Rudhraveni Muthuswamy Polytechnic College      | Palappampatti,S.V.Mills Post,Udumalpet           | cbt.rmpcgvg@gmail.com                  |
| 176 | Rukmini Shanmugam Polutechnic College          | Varichiyur,Madurai                               | rukshanpoly@yahoo.co.in                |
| 177 | RVS Polytechnic College                        | Dindigul   | rvspolyoffice@rediffmail.com           |
| 178 | RVS Polytechnic College                        | Kannampalayam (Kumaran Kottam Campus) Sulur (Po) | rvsptc_sulur@yahoo.com                 |
| 179 | S R I Polytechnic College                      | Birudur Vandavasi                                | sript_vsi@rediffmail.com               |
| 180 | S.A. Polytechnic College                       | Sundarasolavaram, Thiruverkadu Post, Chennai     | sapolytechniccollege@yahoo.com         |
| 181 | S.A. Rajas Polytechnic College                 | Raja Nagar, Vadakkankulam, Tirunelveli District  | sarajaas.polytechnic@yahoo.co.in       |
| 182 | S.B.M. Institute Of Technology                 | Trichy Road, Dindigul-5                          | sbmpolytechniccollege_office@yahoo.com |
| 183 | S.M.Arumugam Polytechnic College               | Dharmapuri                                       | smapcdpi@rediffmail.com                |
| 184 | Sakthi Polytechnic College                     | Sakthinagar                                      | office@sakthitech.net                  |
| 185 | Samuel Polytechnic College                     | Mudivaithanedal                                  | raja_sptc@rediffmail.com               |
| 186 | Sankara Institute Of Technology                | Saravanampatty Coimbatore                        | principaltech@sankar.com               |
| 187 | Scad Polytechnic College                       | Cheranmahadevi                                   | principalspc@rediffmail.com            |
| 188 | Seethaiammal Polytechnic College               | S.V. Raja Nagar, Veerapanjan, Madurai            | sapc_mdu@yahoo.co.in                   |
| 189 | Seikalathur Kamatchi Amman Polytechnic College | Manamadurai                                      | skapcmnm@yahoo.com                     |
| 190 | Sembodai R.V. Polytechnic College              | Sembodai, Vedaraniyam (Tk), Nagai (Dt).          | srvpc528@gmail.com                     |
| 191 | Shakthi Institute Of Fashion Technology        | S.F.250-251, A.Periyapalayam, Tirupur            | shaktex@md3.vsnl.net.in                |
| 192 | Shanmugha Polytechnic College                  | Tirumalaisamudram, Thanjavur                     | sastra_spt@yahoo.co.in                 |
| 193 | Shevaroy's College Of Hotel Mgmt Cat Tech      | Shevaroy's Complex,Yercaud Hills,Salem-Dt        | Shevaroycollege_yercaud@yahoo.co.in    |
| 194 | Shivani Polytechnic College                    | Poolangulathupatti Post,                         | office_shivanipoly@                    |

|     |  |   |  |
|-----|--|---|--|
|     |  | Ammappettai, Trichy                                     | yahoo.co.in                            |
| 195 | Shreenivasa Polytechnic College                    | B.Pallipatti (P.O),<br>Pappireddipatti(T.K),            | shreenivasapolytechnic@<br>yahoo.co.in |
| 196 | Shri Sitheswarar Polytechnic College               | Kalavai Road, Poongodu,<br>Arcot, Vellore Dist.         | Sitheswarar562@ yahoo.co.in            |
| 197 | Siga Polytechnic College                           | #49, Taylors Road, Kilpauk,<br>Chennai                  | sigapolytechnic@gmail.com              |
| 198 | Sivakasi Institute Of Printing Technology          | Anaikuttam, Sivakasi.                                   | smpasipt@sancharnet.in                 |
| 199 | Sree Balaji College Of Hotel Management & Catering | Tech Trichy Dindigul Highways<br>Kulathur Trichy Dt     | sreebalajihmct@yahoo.com               |
| 200 | Sree Krishna Polytechnical College                 | Dwaraka, Kalliancaud,<br>Nagercoil-3                    | skpt381@rediffmail.com                 |
| 201 | Sree Narayana Guru Polytechnic College             | Sree Narayana Guru Nagar,<br>Madukkarai, Coimbatore     | sngit_guru@yahoo.com                   |
| 202 | Srg Polytechnic College                            | Athanur   | srgpolytechnic@yahoo.com               |
| 203 | Sri Adhisankarar Polytechnic College               | Irungalur   | sasptc_try@rediffmail.com              |
| 204 | Sri Ayyappa Polytechnic College                    | Ivadhugudi-Po, Virudhachalam<br>-Tk, Cuddalore -Dt      | sriayyappa_526@yahoo.co.in             |
| 205 | Sri Balaji Polytechnic College                     | Balaji Nagar, Kolapakkam,<br>Vandalur, Chennai          | sbptcollege@yahoo.com                  |
| 206 | Sri Bharathi Velu Polytechnic College              | Jambukulam Road<br>Melvenkatapuram Vellore Dist         | sbvpc@rediffmail.com                   |
| 207 | Sri Durgadevi Polytechnic College                  | Kavaraipettai   | sdpcollege98@yahoo.co.in               |
| 208 | Sri Krishna Polytechnic College                    | Arakkonam   | krish387kp@yahoo.co.in                 |
| 209 | Sri Krishna Polytechnic College                    | Madurai Mainroad,<br>Batlagundu,Dindigul District       | skpcbt@yahoo.com                       |
| 210 | Sri Muthalamman Polytechnic College                | Paramakudi  | smp520pmk@yahoo.co.in                  |
| 211 | Sri Nallalaghu Polytechnic College                 | Puzhal Chennai 600 066                                  | srinal303@sify.com                     |
| 212 | Sri Ragavendra Polytechnic College                 | New Pallipalayam Road,<br>B.Komarapalayam, Namakkal.    | sriragavendra523@<br>yahoo.com         |
| 213 | Sri Ramakrishna Mission Vidyalaya Polytechnic Coll | Srk Vidyalaya Po,<br>Perianaickenpalayam,<br>Coimbatore | srkvtech@vsnl.com                      |
| 214 | Sri Ramakrishna Polytechnic College                | Vattamalai Palayam, Nggo<br>Colony Post, Coimbatore     | srptcmail@yahoo.co.in                  |

|     |  |   |                               |
|-----|--|---|-------------------------------|
| 215 | Sri Renga Polytechnic College                      | Siruganur   | srpc_715@yahoo.com            |
| 216 | Sri Renga Polytechnic College                      | Siruganur   | srpc_715@yahoo.com            |
| 217 | Sri Sai Ram Polytechnic College                    | West Tambaram   | srisairamp@yahoo.co.in        |
| 218 | Sri Sowdambika Polytechnic College                 | Thiruchuli Road,<br>Chockalingapuram,<br>Aruppukottai | sspedu_84@indiatimes.com      |
| 219 | Sri Vengateswaraa Polytechnic College              | 5th Ward, Vennandur-Po,<br>Rasipuram-Tk, Namakkal-Dt  | svpc_office@yahoo.co.in       |
| 220 | Sri Venkatachalapathy Polytechnic College          | Kappiyampuliyur Post,<br>Villupuram.                  | poly_svptc@rediffmail.com     |
| 221 | Sri Venkateshwaraa Polytechnic College             | Pappinackainahalli -Vill<br>Sogathur - Po Dharpuri    | svdpi@gmail.com               |
| 222 | Sri Venkateswara Poly. College                     | Adukkamparai,Vellore                                  | principal_svp358@yahoo.com    |
| 223 | Sri Venkateswarapolytechnic College                | Parasur Cheyyar T.K                                   | svptc_512@yahoo.co.in         |
| 224 | Srinivasa Polytechnic College                      | Srinivasa Nagar,<br>Kalamavur(Po),<br>Pudukkottai(Dt) | spt_363@rediffmail.com        |
| 225 | Srinivasa Subbaraya Polytechnic College            | Puttur  | sspc_ciip@yahoo.com           |
| 226 | Srinivasan Polytechnic College                     | Thuraiyur Road, Perambalur                            | office_597spc@yahoo.com       |
| 227 | Sriram Hmct  | Perumalpattu, Tiruvallur Dist.                        | srptpoly@yahoo.co.in          |
| 228 | Sriram Polytechnic College                         | Perumalpattu, Tiruvallur Dist.                        | srptpoly@yahoo.co.in          |
| 229 | SRM Polytechnic College                            | Srm Nagar, Potheri,<br>Kattankulathur                 | prlrmptc@rediffmail.com       |
| 230 | SSM Institute Of Textile Technology & Polytechnic  | College, Valayakaranoor,<br>Komarapalayam             | ssmittpc@yahoo.com            |
| 231 | St.MICHAEL'S POLYTECHNIC COLLEGE                   | AVADI   | smpt@vsnl.com                 |
| 232 | St.Xavier's Polytechnic College                    | Seydunganallur  | sxp_office@yahoo.co.in        |
| 233 | State Institute Of Commerce Education              | Tharamani, Chennai                                    | sicecollege_106 @ yahoo.co.in |
| 234 | State Institute Of Hotel Management & Catering Tec | Thuvakkudi  | sihmct@sify.com               |
| 235 | Subramanian Polytechnic College                    | Rayavaram   | pdk_subrpoly@sancharnet.in    |

|     |  |  |  |
|-----|--|--|--|
| 236 | Sudharsan Polytechnic College                      |  | <a href="mailto:admin@spc.org.in">admin@spc.org.in</a> |
| 237 | Sudharshana Polytechnic College                    | Kalipatti Village, Ammapatti (Po), Thuraiyur(Tk),    | spcoffice07@yahoo.com                                  |
| 238 | Suguna Polytechnic College                         | Nehru Nagar, Kalapatti Road, Civil Aerodrome Po, Cbe | sug521@rediffmail.com                                  |
| 239 | Sun Institute Of Technology                        | Sun Nagar, Erachakulam, Kanyakumari District         | sunpolyus@yahoo.com                                    |
| 240 | Sunpolytechnic College                             | Sun Nagar, Erachakulam                               | sunpolycollege@yahoo.co.in                             |
| 241 | Surya Polytechnic College                          | Udaya Nagar, Ammandivilai & Post                     | surya_579@yahoo.com                                    |
| 242 | Swamy Abedhanandha Polytechnic College             | Thellar  | principalsapt@yahoo.com                                |
| 243 | T S Srinivasan Polytechnic College And Centre For  | No 1 Tvs School Road Vanagaram Chennai               | cvat@dataone.in  |
| 244 | T.P.E.V.R.Govt.Polytechnic College                 | Vellore  | tpevr109@gmail.com                                     |
| 245 | Thai Moogambigai Polytechnic College               | Nerkundram (Mugappair), Chennai                      | tmpcprl@sifi.com                                       |
| 246 | Thanapandiyan Polytechnic College                  | Austinpatti Post, Madurai.                           | tpptcollege@yahoo.com                                  |
| 247 | Thangam-Muthu Polytechnic College                  | Periyakulam East(Po), Theni (Dt)                     | tmpc343@yahoo.com                                      |
| 248 | Thanthai Roever Institute Of Polytechnic College   | Elambalur - Post, Perambalur - District              | roeverspoly@yahoo.co.in                                |
| 249 | The Christian Institute For Technical Education    | Oddanchatram   | cptcodc1@yahoo.co.in                                   |
| 250 | The Indian Polytecnic College                      | Raja Nagar, Vadakkankulam, Tirunelveli.              | tipc_2007@yahoo.com                                    |
| 251 | The Karur Polytechnic College                      | Karur  | karurpolytechnic@dataone.in                            |
| 252 | The Kavery Polytechnic College                     | M.Kalipatti, Mecheri(Po), Mettur (Tk), Salem (Dt)    | kaaverypoly@rediffmail.com                             |
| 253 | The Kongu Polytechnic College                      | Salem  | tkpc1salem@yahoo.co.in                                 |
| 254 | The New Polytechnic College                        | Vellivadi, Inamkulathur, Trichy                      | newpoly@yahoomail.co.in                                |
| 255 | The Salem Co.Operative Sugar Mills Polytechnic Col | Mohanur, Namakkal Dist. Tamilnadu                    | scsmpc@gamil.com                                       |
| 256 | The Salem Polytechnic College                      | Gajjalnaickenpatti, Salem                            | tspt-slm@eth.net                                       |
| 257 | The Surabi College Of Polytechnic                  | Manikattipudur, Eranapuram Post, Namakkal Dist       | surabipolytech@yahoo.co.in                             |
| 258 | Theni Kammavar Sangam                              | Koduvilarpatti, Theni                                | tkspoly@yahoo.co.in                                    |

|     |   |   |                              |
|-----|---|---|------------------------------|
|     | Polytechnic College                             |   |                              |
| 259 | Thiru Ramakrishna Nallammai Polytechnic College | Nallammai Nagar, Dharapuram   | info@trnpolytechnic.com      |
| 260 | Thiru Seven Hills Polytechnic College           | Alapakkammain Road, Madravoyal, Chennai                               | tshp373@yahoo.com            |
| 261 | Thirumathi Elizabeth Polytechnic College        | Annamangalam  | tepa2anm@yahoo.co.in         |
| 262 | Tirupattur Polytechnic College                  | Pachal Village Tirupattur Vellore Dt                                  | gponnusamy@yahoo.co.in       |
| 263 | Tiruttani Polytechnic College                   | Lakshmapuram Village, Nabalur Post, Tiruttani T.K., Thiruvallur Dist. | tiruttani556@gmail.com       |
| 264 | Udaya Polytechnic College                       | Udaya Nagar, Vellamodi Jn, Esanthangu, K.K.Dist                       | udayapoly@gmail.com          |
| 265 | Udhayam Polytechnic College Thenkuda            | Ariyankundu Po Ramnad District  | udhayamcaps_poly@yahoo.com   |
| 266 | V. Ramakrishna Polytechnic College              | Manali Road, Tiruvottiyur, Chennai                                    | vrptcollege@gmail.com        |
| 267 | V.J.P.College Of Catering And Hotel Management  | Siruganur   | vjp_college@rediffmail.com   |
| 268 | Valivalam Desikar Polytechnic College           | Nagapattinam  | vdp_nagai@dataone.in         |
| 269 | Valliammai Polytechnic College                  | Potheri   |                              |
| 270 | Vandayar Polytechnic College                    | Pulavarnatham, Thanjavur  | vandayarcollege@sify.com     |
| 271 | Veltech Polytechnic College                     | Avadi   | vel-tech@vsnl.com            |
| 272 | Venkatesvara Polytechnic College                | Pudukkottai   | vptcollege516@rediffmail.com |
| 273 | Vetri Vinayaha Polytechnic College              | Thottiam  | vetrivinayaha@yahoo.com      |
| 274 | Vignesh Polytechnic College                     | Melputhiyandal, Tiruvannamalai  | vpt384@yahoo.co.in           |
| 275 | Vivekananda Polytechnic College                 | Seplanatham   | vivekananda545@yahoo.com     |
| 276 | Vlbianakiammal Polytechnic College              | Kovaiipudur, Coimbatore`  | vlbjpoly@rediffmail.com      |
| 277 | Women's Polytechnic College                     | Airport Road, Lawspet, Pondicherry                                    | wptc_pdy@yahoo.com           |

**APPENDIX – H**  
**ALL INDIA COUNCIL FOR TECHNICAL EDUCATION (AICTE)**

**H.1. OBJECTIVE / PURPOSE OF THE DEPARTMENT**

**H.1.1. EVOLUTION OF AICTE**

- Technical education in India contributes a major share to the overall education system and plays a vital role in the social and economic development of our nation. In India, technical education is imparted at various levels such as: craftsmanship, diploma, degree, post-graduate and research in specialized fields, catering to various aspects of technological development and economic progress.
- The beginning of formal Technical Education in India can be dated back to the mid 19<sup>th</sup> Century. The major policy initiatives in the pre-independence period included appointment of the Indian Universities Commission in 1902, issue of the Indian Education policy resolution in 1904 and the Governor General's policy statement of 1913 stressing the importance of Technical Education, the establishment of IISc in Bangalore, Institute for Sugar, Textile and Leather Technology in Kanpur, N.C.E. in Bengal in 1905 and Industrial schools in several provinces. Significant developments include:
  - Constitution of the Technical Education Committee of the Central Advisory Board of Education (CABE) of 1943;
  - Preparation of the Sergeant Report of 1944; and
  - Formation of the All India Council for Technical Education (AICTE) in 1945 by the Government of India.

**H.1.2. GROWTH OF AICTE**

- All India Council for Technical Education (AICTE) was set-up in November 1945 as a national level Apex Advisory Body to conduct survey on the facilities on technical education and to promote development in the country in a coordinated and integrated manner. And to ensure the same, as stipulated in, the National Policy of Education (1986), AICTE be vested with statutory authority for planning, formulation and maintenance of norms and standards, quality assurance through accreditation, funding in priority areas, monitoring and evaluation, maintaining parity of certification

and awards and ensuring coordinated and integrated development and management of technical education in the country.

- The Government of India (Ministry of Human Resource Development) also constituted a National Working Group to look into the role of AICTE in the context of proliferation of technical institutions, maintenance of standards and other related matters. The Working Group recommended that AICTE be vested with the necessary statutory authority for making it more effective, which would consequently require restructuring and strengthening with necessary infrastructure and operating mechanisms.
- Pursuant to the above recommendations of the National Working Group, the AICTE Bill was introduced in both the Houses of Parliament and passed as the AICTE Act No. 52 of 1987. The Act came into force w.e.f. March 28, 1988. The statutory All India Council for Technical Education was established on May 12, 1988 with a view to proper planning and coordinated development of technical education system throughout the country, the promotion of qualitative improvement of such education in relation to planned quantitative growth and the regulation and proper maintenance of norms and standards in the technical education system and for matters connected therewith.
- The purview of AICTE (the Council) covers programmes of technical education including training and research in Engineering, Technology, Architecture, Town Planning, Management, Pharmacy, Applied Arts and Crafts, Hotel Management and Catering Technology etc. at different levels.

### **H.1.3. THE ORGANISATION**

- In accordance with the provisions of the AICTE Act (1987), for the first five years after its inception in 1988, the Minister for Human Resource Development, Government of India was the Chairman of the Council. The first full time Chairman was appointed on July 2, 1993 and the Council was re-constituted in March 1994 with a term of three years. The Executive Committee was re-constituted on July 7, 1994 and All India Boards of Studies and Advisory Boards were constituted in 1994-95. Regional Offices of the Ministry of Human Resource Development, Government of India, located at Kolkata, Chennai, Kanpur and Mumbai were transferred to AICTE and the staff working at these offices were also deputed to the Council on foreign service terms w.e.f. October 1, 1995.



These offices functioned as secretariats of Regional Committees in the four regions (East, South, North and West). Three new Regional Committees in southwest, central and northwest regions with their secretariats located at Bangalore, Bhopal and Chandigarh respectively were also established on July 27, 1994.

- The AICTE has its Headquarters in New Delhi which has the offices of the Chairman, Vice-Chairman and the Member Secretary and is presently housed in a building having a covered area of 38542 sq. ft. located in Indira Gandhi Sports Complex, Indraprastha Estate, New Delhi. The present building is taken on lease from the Sports Authority of India. The Government of India has allocated 5 acres land in the campus of Jawaharlal Nehru University, New Delhi, for constructing the administrative and other buildings of the Council.
  
- The AICTE comprises of nine Bureaus, namely:
  - Faculty Development (FD) Bureau
  - Undergraduate Education (UG) Bureau
  - Postgraduate Education and Research (PGER) Bureau
  - Quality Assurance (QA) Bureau
  - Planning and Co-ordination (PC) Bureau
  - Research and Institutional Development (RID) Bureau
  - Administration (Admin) Bureau
  - Finance (Fin) Bureau
  - Academic (Acad.) Bureau

For each Bureau, Adviser is the Bureau Head who is assisted by technical officers and other supporting staff. The multidiscipline technical officer and staff of the Council are on deputation or on contract from various Government Departments, University Grants Commission, academic institutions etc.

## **H.2. AICTE ACT 1987**

"To provide for establishment of an All India council for Technical Education with a view to the proper planning and coordinated development of the technical education system throughout the country, the promotion of qualitative improvement of such education in relation to planned quantitative growth and the regulation and proper maintenance of norms and standards in the technical education system and for matters connected therewith."

### H.3. SOUTHERN REGIONAL COMMITTEE, CHENNAI.

The composition of the Regional Committee is as given below :

| S.No | Constituency  | Nominated Members  |
|------|---|--|
| 1.   | Chairman to be nominated from amongst the serving heads of Centres of Excellence in technical education.  | Prof. D. Viswanathan<br>Vice Chancellor<br>Anna University<br>Chennai – 600 025  |
| 2.   | Four members to be nominated from amongst the Directors/Principals of recognised Institutions of Technical Education i.e. Indian Institutes of Technology, Regional Engineering Colleges, Technical Teachers Training Institutes, Engineering Colleges, Polytechnics in the region. | <ul style="list-style-type: none"> <li>• Director<br/>Indian Institute of Technology-<br/>Madras<br/>Chennai 600036</li> <li>• Director<br/>National Institute of Technical<br/>Teacher’s Training &amp; Research<br/>Taramani<br/>Chennai – 600 113</li> <li>• Principal<br/>Pondicherry Engineering College<br/>Pillaichavady<br/>Pondicherry – 605 104</li> <li>• Vice Chancellor<br/>JNTU University<br/>Kukatpally<br/>Hyderabad-500 072</li> </ul> |
| 3.   | Four eminent persons in the field of industry, labour , commerce and Professional representatives from Pharmacy Council of India, Council of Architecture, Condederation of Indian Industries and Professional Societies to be nominated by the Chairman, AICTE                     | <ol style="list-style-type: none"> <li>1. Mr. Kanan<br/>Director<br/>Institute of Financial<br/>Management &amp; Research<br/>Chennai</li> <li>2. Chairman, Confederation of<br/>Indian Industries (SR)<br/>35/1, Abhirampuram<br/>3<sup>rd</sup> Street, Alwarpet<br/>Chennai-600 018</li> </ol>  |

|    |  |   |
|----|--|---|
|    |  | <p>3. Prof. K.P. R. Choudhari<br/>Head Deptt. of Pharmaceutical Sciences<br/>Andhra University<br/>Waltair<br/>Vishakhapatnam 530 003</p> <p>4. Mrs. Mallika Srinivasan<br/>Chairperson<br/>TAFE (Amalgamations Group)<br/>No. 4394, HIG Mathur<br/>MMDA Colony<br/>Chennai – 600 068</p> <p>Director<br/>Board of Apprenticeship Training<br/>CIT Campus<br/>Taramani<br/>P.O. Chennai 600 113</p> |
| 4. | One member representing the Board of Apprenticeship Training to be nominated by that Board.  |   |
| 5. | Three members from amongst Chairman, State Board of Technical Education, Chairman, State Industrial Liaison Board, Secretary in charge of the Department of Technical Education of each State and Union Territory comprised in the region or Director, State Directorate of Technical Education (ex-officio) by rotation in alphabetical order of the States, Union Territories in the Region. | <p>1. Secretary<br/>Department of Technical Education<br/>Govt. of Andhara Pradesh.<br/>A.P. Govt. Secretariat<br/>Hyderabad – 500 028</p> <p>2. Secretary<br/>Department of Technical Education<br/>Govt. of T.N. Secretariat<br/>Fort St. George<br/>Chennai – 600 009</p> <p>3. Secretary<br/>Department of Technical Education<br/>Govt. of Pondicherry<br/>Pondicherry – 605 001</p>           |

|    |   |   |
|----|---|---|
| 6. | One Vice Chancellor or his nominee (not below the level of Dean/Principal) of the University/ Deemed University dealing with Technical Education (by rotation in alphabetical order) of the States in the region. | Vice Chancellor<br>Hyderabad University<br>Central University P.O.<br>Hyderabad 500 046                                     |
| 7. | One officer of Bureau of Technical Education, not below the rank of a Deputy Secretary, Department of Education, Government of India (ex-officio)   | Representative of Bureau of<br>Technical Education<br>Department of Education<br>MHRD, Govt. of India                       |
| 8. | One Adviser of the Bureau, Regional Committees, AICTE (ex-officio) and  | Adviser, AICTE  |
| 9. | Regional Officer of the Regional Office (ex-officio) - Member Secretary.  | Regional Officer<br>AICTE Southern Regional Office<br>Shastri Bhawan<br>26, Haddows Road<br>Nungambakkam<br>Chennai-600 006 |

### H.3. ADDRESSES OF THE REGIONAL OFFICES

- AICTE-Central Regional Office  
Tagore Hostel 2,  
Shamla Hills,  
Bhopal-462 002  
Phone:- 0755-26600610, 755-2660065  
Fax:- 0755-2660062  
E-Mail:- [cro\\_aicte@yahoo.com](mailto:cro_aicte@yahoo.com)
  
- AICTE-Western Regional Office  
2nd Floor, Industrial Assurance Building,  
V.N.Road, opp. Church gate Rly. Station,  
Church gate  
Mumbai-400 020  
Phone:- 022-22851551, 022-22855412  
Fax:- 022-22851551  
E-Mail:- [wro\\_aicte@yahoo.com](mailto:wro_aicte@yahoo.com) [wroaicte@yahoo.com](mailto:wroaicte@yahoo.com)
  
- AICTE-South Regional Office  
Health Centre Building  
Bangalore University campus  
Bangalore-560 009  
Phone:- 080-22205979, 080-22205919  
Fax:- 080-22253232  
E-Mail:- [aicteswro@vsnl.net](mailto:aicteswro@vsnl.net)
  
- AICTE-Eastern Regional Office  
LB Block, Sector-III,  
College of the Leather Technology Campus  
Salt Lake City,  
Kolkata-700 091  
Phone (033) 2335 7459(Board Line) 2335 6690(Direct)2335 7312  
Fax No. 2335 9546
  
- AICTE-North Western Regional Office  
H.No. 1310, Sector 42-B  
Chandigarh-160 036  
Phone:- 0172-2660179, 0172-2661201  
Fax:- 0172-2660179  
E-Mail:- [aictenwro@sify.com](mailto:aictenwro@sify.com)

- AICTE-Northern Regional Office  
Govt. Polytechnic Campus  
Adjoining Directorate of Technical Education  
Vikas Nagar Kanpur  
Telephone Nos. 0512-2585012, 2585014 & 2585018 Fax No. 0512-2582180  
E-Mail:- [aictenro@sancharnet.in](mailto:aictenro@sancharnet.in)
  
- AICTE-Southern Regional Office  
Shastri Bhawan,  
26 Haddows Road,  
Chennai-600 006  
Phone:- 044-28279998, 044-28275650, 044-28232754  
Fax:- 044-28255863  
E-Mail:- [aictesouth@vsnl.com](mailto:aictesouth@vsnl.com)

**APPENDIX – I**  
**NATIONAL INSTITUTE FOR TECHNICAL TEACHERS TRAINING AND**  
**RESEARCH ( NITTTR )**

**I.1. ABOUT NITTTR, CHENNAI**

- The National Institute for Technical Teachers Training and Research (NITTTR) was established in the name of “Technical Teachers Training Institute (TTTI)”, Chennai, in the year 1964 by the Government of India as a key catalyst institution for ensuring quality in technician education in South India comprising the states of Andhra Pradesh, Karnataka, Kerala and Tamilnadu and the Union territory of Pondichery. The mandate of the Institute is to take initiatives to offer need based HRD programmes through appropriate modes and develop curricula and instructional resources. It will also foster research and offer consultancy and extension services for the total development of polytechnics and other technical and vocational institutions, the Directorates managing these institutions, business, industry and service sectors and the community at large. In carrying out these, the Institute will collaborate with national and international agencies interested in and/or deriving benefits from technical and vocational education including business, industry and service sectors.
  
- Technical Teachers' Training Institute, Chennai is a model human resource development Institute for planning, designing, developing, organizing and evaluating quality training programmes, research studies and learning packages for technical and vocational education, industry and community. The Institute strives continuously and vigorously to further enhance its sensitivity to environmental changes and reach greater heights of excellence through active collaboration with national and international agencies on Projects and Programmes aimed at quality improvement of Technical Education systems. NITTTR, Chennai an autonomous organization has made substantial and significant contribution towards improving the quality of technical education in all its aspects. Though during the initial stages the emphasis was on training of teachers, over the years the emphasis has gradually changed to assisting the state governments and the polytechnics in the region towards improving their education process and products. This has led to diversification of the Institute's activities to suit the requirements of the clientele system.

- Modernization, up gradation and removal of obsolescence are the key words. Planning and workshops are undertaken considering ongoing activities and the development requirements of the system. The following laboratories and workshops attached to the different departments/centers provide hands-on experiences and make teaching learning more participatory.
  - Civil Engineering Laboratory
  - Environmental Engineering Laboratory
  - Closed Circuit Television Studio
  - Computer Center
  - Education Laboratory
  - Education Technology Laboratory
  - Education Television Production Center
  - Education Television Studio
  - Electrical Engineering Laboratory
  - Electronics Engineering Laboratory
  - Microprocessor Laboratory
  - Interactive Video Laboratory
  - Management Develop Center
  - Mechanical Engineering Laboratory
  - Flexible Manufactures System
  - Institutional Techniques Laboratory
  - Workshop

## **I.2. INTERNATIONAL COLLABORATION**

The Institute has over the years established professional links with international organizations. During the early years, the collaboration was in the form of the secondment of faculty from the United Kingdom. It has received support in the form of equipment and technical assistance from **UNDP**, **ODA** and Colombo Plan Schemes. It has extended its expertise and services to **UNESCO**, both at Paris and Bangkok, Commonwealth Secretariat, London and Colombo Plan Staff College for Technician Education, Manila. The Institute is an associated center of **APEID** of **UNESCO**. The activities under collaboration are in the form of

- Course Development
- In-country Training Programmes
- Participation in International Seminars/CD Workshops



- Research Projects
- Secondment of faculty
- Strengthening Media facilities
- Training Programmes for Overseas teachers.
- Design and Development of Training Packages.

### **I.3. CANADA INDIA INSTITUTIONAL CO-OPERATION PROJECT**

- This Human Resources Development Project, which commenced in 1992, is in its second phase. The project is aimed at integrated development of 13 selected polytechnics four each in Karnataka and Kerala, and five in Tamilnadu.
- NITTTR, Chennai is one of the major partners in the project along with the Association of Canadian Community Colleges and Indian Society for Technical Education.
- NITTTR, Chennai was involved in the planning, design and implementing training programmes in all project areas and more specifically in areas of Environment, Teacher Training and Open learning. During the second stage of the project the NITTTR has assumed full responsibilities for
  - Environment Awareness
  - Curriculum Development including evaluation of student performance and
  - Policy Development and System Planning.
- NITTTR, Chennai is involved in planning, developing, implementation and evaluation of training programmes in five major areas for the council for Technical Education and Vocational Training, **HMG**, Nepal. This project aims at upgrading the professional and teaching skills of teachers. The areas chosen under the project are:
  - Engineering Related Vocations (Electronics Equipment Maintenance, Refrigeration and Air-conditioning, Auto/Diesel Mechanism, Machinery Repair and maintenance and skill testing)
  - Agricultural Related Vocations (Food/Fruit Processing and Packing, Live stock and Animal Health, Dairy Trchnology, Fishery)
  - Tourism Related Vocations (Cookery, Baking/Pastry, Lodge Management, Trekking)
  - Health Related Vocations (Community Health Education)

- Office Management Related Vocations (Video Production, Office Management & Instruction, Computer Skill Upgrading)
- Audio Visual Aids
- Computer Repair & Hardware Maintenance
- Consultancy Project for Technical and Vocational Education Section, Ministry of Health & Education, Bhutan, under UNDP:
- In the first phase staff development plans for the Royal Bhutan Polytechnic and the Royal Technical Institute and plans for setting up Learning Resource Centre at **RBP** were developed through Need Analysis done through questionnaire and on site interview of the target audience.
- Implementation of staff development plans over a period of five years is envisaged in the next phase.